

NOTICE!!

These documents have been scanned!

Do not place un-scanned documents beneath this notice!

Do not remove this notice from this file!

GPO Jacket No. 560-102
Print Order 61540
Rise Business Services, LLC
Job=AZ15 5/28/2019



Box Number= AZ15090



Claim Begin-End: AMC382774-AMC382775

1 Initial Receipt



AZ15090-7

AMC381882-AMC383274

United States Department of the Interior
Bureau of Land Management
 BUSINESS & SUPPORT SVCS DIV
 ONE N CENTRAL AVE SUITE 800
 PHOENIX, AZ 85004 -4427
 Phone: (602) 417-9200

Receipt

No:

1485184

| | |
|--|--|
| Transaction #: 1534951 | |
| Date of Transaction: 05/04/2007 | |
| CUSTOMER: | BRADLEY KREMBS 32 FLOYD DRIVE SAINT CHARLES,MO 63303 |

ENTERED BY: [unclear] DATE: 5/23/07

| LINE # | QTY | DESCRIPTION | REMARKS | UNIT PRICE | TOTAL |
|---------------|------|--|---------|------------|----------------|
| 1 | 1.00 | LOCATABLE MINERALS / MINING CLAIMS-NOT NEW-UNADJUD,ONE AUTH NO. ONLY / MINING CLAIM MONEY RECEIVED (455) CASES: AMC372103/\$20.00 | TRF (2) | - n/a - | 20.00 |
| 2 | 2.00 | LOCATABLE MINERALS / MINING CLAIMS-NEW,UNADJUD, ONE OR MORE AUTH NOS / NEW MINING CLAIM PROCESSING FEE \$15 (1930) CASES: AMC382774/\$15.00, AMC382775/\$15.00 | | - n/a - | 30.00 |
| TOTAL: | | | | | \$50.00 |

| PAYMENT INFORMATION | | | |
|---------------------|------------------|--|---------------------------------|
| 1 | AMOUNT: | \$50.00 | POSTMARKED: 4/28/07 0:00 |
| | TYPE: | CHECK | RECEIVED: 05/03/2007 |
| | CHECK NO: | 1836 | |
| | NAME: | USA LAND INVEST.COM INC 7705 ST JAMES DR MENTOR OH 44060 | |

| |
|---------|
| REMARKS |
| |

This receipt was generated by the automated BLM Collections and Billing System and is a paper representation of a portion of the official electronic record contained therein.

NOTICE!!

These documents have been scanned!

Do not place un-scanned documents beneath this notice!

Do not remove this notice from this file!

GPO Jacket No. 560-102
Print Order 61540
Rise Business Services, LLC
Job=AZ15 5/28/2019



Box Number= AZ15090



Claim Begin-End: AMC382774-AMC382775

2 Correspondence



AZ15090-7

AMC381882-AMC383274

**NO
DOCUMENTS
FOUND**

NO DOCUMENTS FOUND
NO DOCUMENTS FOUND

NOTICE!!

These documents have been scanned!

Do not place un-scanned documents beneath this notice!

Do not remove this notice from this file!

GPO Jacket No. 560-102
Print Order 61540
Rise Business Services, LLC
Job=AZ15 5/28/2019



Box Number= AZ15090



Claim Begin-End: AMC382774-AMC382775

3 Transfers



AZ15090-7

AMC381882-AMC383274

WHEN RECORDED, RETURN TO:

Bradley S. Krembs
32 Floyd Drive
Saint Charles, MO 63303-3876

QUITCLAIM DEED

For the consideration of Ten and 00/100 Dollars, and other valuable consideration, I

Michael Leu

whose address is 7705 St. James Dr., Mentor, OH 44060

The GRANTOR does hereby convey to

Bradley S. Krembs

whose address is 32 Floyd Drive, Saint Charles, MO 63303-3876

The GRANTEE(S)

The following described placer mining claim situated in Pinal County, Arizona:

Lot 27 and Lot 28, of the Lost Creek Gold #5 Claim, being the S/2 SW/4 NE/4 NW/4 NW/4 and the S/2 SE/4 NE/4 NW/4 NW/4, of the NW/4 of Section 14, Township 1 South, Range 11 East, Gila & Salt River Base and Meridian, Pinal County, Arizona.

Subject to and reserving the North, South, East and West 10 feet for public ingress and egress.

Pinal Doc # 2006-076519
BLM Doc # AMC 372103
Exempt per ARS 11-1134 A6

The Grantor does hereby remise, release and quitclaim onto the said second party forever, all the right, title, interest and claim which the said first party has in and to the described placer mining claim, in the County of Pinal, State of Arizona.

Dated 4/23/07
State of Ohio
County of Cuyahoga

Signature of Grantor
Michael Leu
Michael Leu

On 4/23/07 before me, Joel Valenti,
Notary Public, personally appeared,

Michael Leu, proved to me on the basis of satisfactory evidence to be the person whose name is subscribed to the within instrument and acknowledged to me that he executed the same in his authorized capacity, and that by his signature on the instrument the person executed the instrument.

WITNESS my hand and official seal

Signature [Signature]

October 18th, 2009
My commission expires



JOEL VALENTI
Notary Public
In and for the State of Ohio
My Commission Expires October 18, 2009
Recorded in Cuyahoga County

RECEIVED
B.L.M. AZ STATE OFFICE
2007 MAY -3 A 8:18
PHOENIX, ARIZONA

AMC 382714

WHEN RECORDED, RETURN TO:

Bradley S. Krembs
32 Floyd Drive
Saint Charles, MO 63303-3876

QUITCLAIM DEED

For the consideration of Ten and 00/100 Dollars, and other valuable consideration, I

Michael Leu

whose address is 7705 St. James Dr., Mentor, OH 44060

The GRANTOR does hereby convey to

Bradley S. Krembs

whose address is 32 Floyd Drive, Saint Charles, MO 63303-3876

The GRANTEE(S)

The following described placer mining claim situated in Pinal County, Arizona:

Lot 35 and Lot 36, of the Lost Creek Gold #5 Claim, being the N/2 NW/4 SE/4 NW/4 NW/4 and the N/2 NE/4 SE/4 NW/4 NW/4, of the NW/4 of Section 14, Township 1 South, Range 11 East, Gila & Salt River Base and Meridian, Pinal County, Arizona.

Subject to and reserving the North, South, East and West 10 feet for public ingress and egress.

Pinal Doc # 2006-076519
BLM Doc # AMC 372103
Exempt per ARS 11-1134 A6

The Grantor does hereby remise, release and quitclaim onto the said second party forever, all the right, title, interest and claim which the said first party has in and to the described placer mining claim, in the County of Pinal, State of Arizona.

Dated 4/23/07

State of Ohio
County of Cuyahoga

On 4/23/07 before me, Joel Valenti,
Notary Public, personally appeared,

Michael Leu, proved to me on the basis of satisfactory evidence to be the person whose name is subscribed to the within instrument and acknowledged to me that he executed the same in his authorized capacity, and that by his signature on the instrument the person executed the instrument.

WITNESS my hand and official seal

Signature [Signature]

October 18th, 2009
My commission expires

Signature of Grantor

[Signature]
Michael Leu



JOEL VALENTI
Notary Public
In and for the State of Ohio
My Commission Expires October 18, 2009
Recorded in Cuyahoga County

RECEIVED
B.L.M. AZ STATE OFFICE
2007 MAY - 3 A 8: 18
PHOENIX, ARIZONA

AMC 382775

NOTICE!!

These documents have been scanned!

Do not place un-scanned documents beneath this notice!

Do not remove this notice from this file!

GPO Jacket No. 560-102
Print Order 61540
Rise Business Services, LLC
Job=AZ15 5/28/2019



Box Number= AZ15090



Claim Begin-End: AMC382774-AMC382775

4 Annual Filings



AZ15090-7

AMC381882-AMC383274

382132
~~382774~~

MAINTENANCE FEE PAYMENT

Claimant Name: Bradley Krembs
 Address: 32 Floyd Dr.
 City: St. Charles State: Mo Zip: 63305-3876
 Telephone: 636 288 8347
 E-mail address: bradleykr4@yahoo.com
 Signature: Bradley Krembs

RECEIVED
 BLM AZ STATE OFFICE
 2018 SEP - 5 P 1:53
 PHOENIX, ARIZONA
 BLM
 Date
 Stamp

Check here if this is a change of address.

| LINE NO. | AMC NUMBER | CLAIM/SITE NAME | COUNTY RECORDER DATA (If available) | TWP | RNG | SEC |
|----------|------------|-------------------------------------|---|---------|---------|----------------|
| 1 | 382135 | lot 27 and 28 Lost Creek Gold #5 | Gila & Salt River base and Meridian final county doc# 2006-074519 | 1 South | 11 East | North of 14 |
| 2 | 382774 | lot 35 and 36 Lost Creek Gold #5 | Gila & Salt River base and Meridian final county doc# 2006-074519 | 1 South | 11 East | North of 14 |
| 3 | 382775 | lot 25 Lost Creek Gold #5 | Gila & Salt River base and Meridian final county doc# 2006-074519 | 1 South | 11 East | North of 14 |
| 4 | | | | | | |
| 5 | | | | | | |
| 6 | | | | | | |
| 7 | | | | | | |
| 8 | | | | | | |
| 9 | | | | | | |
| 10 | | | | | | |

List additional claims on Form MCF114.

Bureau of Land Management
 Arizona State Office
www.blm.gov/az/

No. of Claims*: _____ x \$155 = _____
 Check No: _____
 Receipt No.: 4858455
 For BLM Use Only

* \$155 per lode mining claim, mill site, or tunnel site; and \$155 for each 20 acres or portion thereof for each placer mining claim.

Form: MCF112
 Revised July 2014

This form is available from the Arizona Geological Survey and may be reproduced.

United States Department of the Interior
Bureau of Land Management
 DIV OF LANDS, MINRLS & ENERGY
 ONE N CENTRAL AVE
 PHOENIX, AZ 85004 -4427
 Phone: 602-417-9200

Receipt

No: 4258455

| | |
|---|--|
| Transaction #: 4374036 | |
| Date of Transaction: 09/07/2018 | |
| CUSTOMER: | |
| BRADLEY S KREMBS 32 FLOYD DR SAINT CHARLES,MO 63303-3876 US | |

| LINE # | QTY | DESCRIPTION | REMARKS | UNIT PRICE | TOTAL |
|---------------|------|---|--------------|------------|-----------------|
| 1 | 1.00 | LOCATABLE MINERALS / MINING CLAIMS- NOT NEW-UNADJUD,ONE AUTH NO. ONLY / MINING CLAIM MONEY RECEIVED CASES: AMC382135/\$465.00 | MAINT 2019/3 | - n/a - | 465.00 |
| TOTAL: | | | | | \$465.00 |

| PAYMENT INFORMATION | | | |
|---------------------|-----------|--|----------------------|
| 1 | AMOUNT: | 465.00 | POSTMARKED: N/A |
| | TYPE: | CHECK | RECEIVED: 09/05/2018 |
| | CHECK NO: | R208102167988 | |
| | NAME: | KREMBS, BRADLEY S 32 FLOYD DR SAINT CHARLES MO 63303-3876 US | |

| |
|---------|
| REMARKS |
| |

This receipt was generated by the automated BLM Collections and Billing System and is a paper representation of a portion of the official electronic record contained therein.

Bradley S. Krentz
#3 Floyd Drive
St. Charles, Miss
03-3876

SAINT LOUIS MO 630

30 AUG 2018 PM 5 L

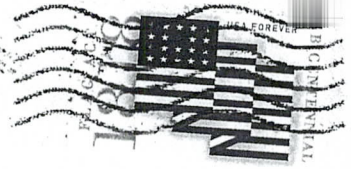

RECEIVED
BLM AZ STATE
2018 SEP -5 P 653

PHOENIX, ARIZONA

US Dept. of Interior
Bureau of Land Management
One North Central Ave.
Suite 800
Phoenix, AZ
85004

85004-442700

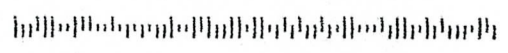

382132

382774

MAINTENANCE FEE PAYMENT

Claimant Name: Bradley Krembs

Address: 32 Floyd Dr.

City: St. Charles State: Mo Zip: 63305-3876

Telephone: 636 288 8347

E-mail address: bradleykr4@yahoo.com

Signature: Bradley Krembs

Check here if this is a change of address.

RECEIVED
BLM AZ STATE OFFICE
2010 SEP -5 P 1:53
PHOENIX, ARIZONA

BLM
Date
Stamp

| LINE NO. | AMC NUMBER | CLAIM/SITE NAME | COUNTY RECORDER DATA (If available) | TWP | RNG | SEC |
|----------|------------|-------------------------------------|---|---------|---------|-------------|
| 1 | 382135 | Lot 27 and 28 Lost Creek Gold #5 | Gila & Salt River base and Meridian Final County Dec# 2006-076519 | 1 South | 11 East | North of 14 |
| 2 | 382774 | Lot 35 and 36 Lost Creek Gold #5 | Gila & Salt River base and Meridian Final County Dec# 2006-076519 | 1 South | 11 East | North of 14 |
| 3 | 382775 | Lot 25 Lost Creek Gold #5 | Gila & Salt River base and Meridian Final County Dec# 2006-076519 | 1 South | 11 East | North of 14 |
| 4 | | | | | | |
| 5 | | | | | | |
| 6 | | | | | | |
| 7 | | | | | | |
| 8 | | | | | | |
| 9 | | | | | | |
| 10 | | | | | | |

List additional claims on Form MCF114.

No. of Claims*: _____ x \$155 = _____

Check No: _____ Init. _____

Receipt No.: 4258455

For BLM Use Only

Bureau of Land Management
Arizona State Office
www.blm.gov/az/

* \$155 per lode mining claim, mill site, or tunnel site; and \$155 for each 20 acres or portion thereof for each placer mining claim.

This form is available from the Arizona Geological Survey and may be reproduced.

Form: MCF112
Revised July 2014

INTERESTED

SEP 17 2018

BY: RAM

Bradley S. Krembs
#37 Floyd Drive
St. Charles, Missouri
6303-3876

SAINT LOUIS MO 630
30 AUG 2018 PM 5 L

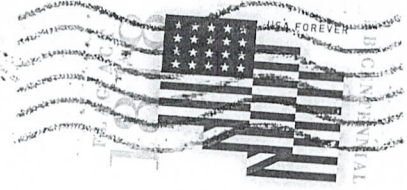

RECEIVED
BLM AZ STATE
2018 SEP -5 P 053
PHOENIX, ARIZONA

US Dept. of Interior
Bureau of Land Management
One North Central Ave.
Suite 800
Phoenix, AZ
85004

85004-442700

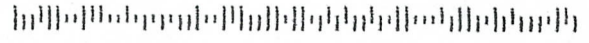

United States Department of the Interior
Bureau of Land Management
 DIV OF LANDS, MINRLS & ENERGY
 ONE N CENTRAL AVE
 PHOENIX, AZ 85004 -4427
 Phone: 602-417-9200

Receipt

No: 4258455

| | |
|---|--|
| Transaction #: 4374036 | |
| Date of Transaction: 09/07/2018 | |
| CUSTOMER: | |
| BRADLEY S KREMBS 32 FLOYD DR SAINT CHARLES,MO 63303-3876 US | |

| LINE # | QTY | DESCRIPTION | REMARKS | UNIT PRICE | TOTAL |
|---------------|------|---|-----------------|------------|-----------------|
| 1 | 1.00 | LOCATABLE MINERALS / MINING CLAIMS- NOT NEW-UNADJUD, ONE AUTH NO. ONLY / MINING CLAIM MONEY RECEIVED CASES: AMC382135/\$465.00 | MAINT 2019/3 | - n/a - | 465.00 |
| TOTAL: | | | | | \$465.00 |

| PAYMENT INFORMATION | | | |
|---------------------|-----------|--|----------------------|
| 1 | AMOUNT: | 465.00 | POSTMARKED: N/A |
| | TYPE: | CHECK | RECEIVED: 09/05/2018 |
| | CHECK NO: | R208102167988 | |
| | NAME: | KREMBS, BRADLEY S 32 FLOYD DR SAINT CHARLES MO 63303-3876 US | |

| |
|---------|
| REMARKS |
| |

This receipt was generated by the automated BLM Collections and Billing System and is a paper representation of a portion of the official electronic record contained therein.

~~382132~~
 382132
 382774

MAINTENANCE FEE PAYMENT

Claimant Name: Bradley S Krems
 Address: 32 Floyd Dr.
 City: St. Charles State: Mo. Zip: 63303-3876
 Telephone: 636-288-8347
 E-mail address: bradleykr4@yahoo.com
 Signature: [Signature]

RECEIVED
 BLM AZ STATE OFFICE
 2017 SEP -6 P 2:51
 PHOENIX, ARIZONA
 BLM
 Date
 Stamp

Check here if this is a change of address.

| LINE NO. | AMC NUMBER | CLAIM/SITE NAME | COUNTY RECORDER DATA (If available) | TWP | RNG | SEC |
|----------|------------|-------------------------------------|--|---------|---------|-----------------|
| 1 | 382135 | Lot 27 and 28 Lost Creek Gold #5 | Gila & Salt River base and Meridian Final county doc # 2006-076519 | 1 South | 11 East | NW 1/4 of 14 |
| 2 | 382774 | Lot 35 and 36 Lost Creek Gold #5 | Gila & Salt River base and Meridian Final county doc # 2006-076519 | 1 South | 11 East | NW 1/4 of 14 |
| 3 | 382775 | Lot 25 Lost Creek Gold #5 | Gila & Salt River base and Meridian Final county doc # 2006-076519 | 1 South | 11 East | NW 1/4 of 14 |
| 4 | | | | | | |
| 5 | | | | | | |
| 6 | | | | | | |
| 7 | | | | | | |
| 8 | | | | | | |
| 9 | | | | | | |
| 10 | | | | | | |

List additional claims on Form MCF114.

No. of Claims*: 4 x \$155 = 620
 Check No: 1188 Init. [Signature]
 Receipt No.: 3913274
 For BLM Use Only

Bureau of Land Management
 Arizona State Office
www.blm.gov/az/

* \$155 per lode mining claim, mill site, or tunnel site; and \$155 for each 20 acres or portion thereof for each placer mining claim.

Form: MCF112
 Revised July 2014

This form is available from the Arizona Geological Survey and may be reproduced.

ENTERED
 SEP 11 2017
 BY: RAM

Bradley S. Krembs
#32 Floyd Drive
St. Charles, Missouri
63303-3876

SAINT LOUIS MO 631

31 AUG 2015 PM 10:1

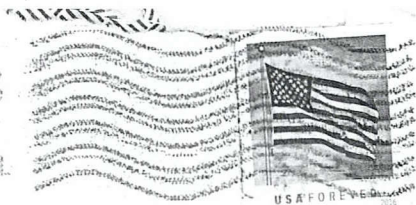

United States Department of the Interior
Bureau of Land Management
Lands/Recreation & Planning
ONE N CENTRAL AVE
PHOENIX, AZ
85004-2203

United States Department of the Interior
Bureau of Land Management
 DIV OF LANDS, MINRLS & ENERGY
 ONE N CENTRAL AVE
 PHOENIX, AZ 85004 -4427
 Phone: 602-417-9200

Receipt

No: 3973276

| | |
|--|--|
| Transaction #: 4083230 | |
| Date of Transaction: 09/07/2017 | |
| CUSTOMER: | |
| BRADLEY S KREMBS 32 FLOYD DR SAINT CHARLES, MO 63303-3876 US | |

| LINE # | QTY | DESCRIPTION | REMARKS | UNIT PRICE | TOTAL |
|---------------|------|---|-----------------|------------|-----------------|
| 1 | 1.00 | LOCATABLE MINERALS / MINING CLAIMS- NOT NEW-UNADJUD, ONE AUTH NO. ONLY / MINING CLAIM MONEY RECEIVED CASES: AMC382135/\$465.00 | MAINT 2018/3 | - n/a - | 465.00 |
| TOTAL: | | | | | \$465.00 |

| PAYMENT INFORMATION | | | | | |
|---------------------|-----------|---|-------------|------------|--|
| 1 | AMOUNT: | 465.00 | POSTMARKED: | 08/31/2017 | |
| | TYPE: | CHECK | RECEIVED: | 09/06/2017 | |
| | CHECK NO: | 1188 | | | |
| | NAME: | SANDERS, ROGER W 32 FLOYD DR SAINT CHARLES MO 63303-3876 US | | | |

| |
|---------|
| REMARKS |
| |

This receipt was generated by the automated BLM Collections and Billing System and is a paper representation of a portion of the official electronic record contained therein.

382132

382774

MAINTENANCE FEE PAYMENT

Claimant Name: Bradley S. Krems

Address: 32 Floyd Dr.

City: St. Charles State: mo Zip: 63303-3876

Telephone: 636-288-8347

E-mail address: bradleykr4@yahoo.com

Signature: *Bradley Krems*

Check here if this is a change of address.

| | | | |
|----------------------|------------------|----------------------|------------------|
| BLM Date Stamp | PHOENIX, ARIZONA | 2016 SEP -6 PM 11: 2 | BLM STATE OFFICE |
|----------------------|------------------|----------------------|------------------|

| LINE NO. | AMC NUMBER | CLAIM/SITE NAME | COUNTY RECORDER DATA (If available) | TWP | RNG | SEC |
|----------|------------|-------------------------------------|---|---------|---------|---------------|
| 1 | 382135 | Lot 27 and 28 Lost Creek Gold #5 | Gila & Salt River base and Meridian Pinal County Doct 2006-076519 | 1 South | 11 East | NW/4 of 14 |
| 2 | 382774 | Lot 35 and 36 Lost Creek Gold #5 | Gila & Salt River base and Meridian Pinal County Doct 2006-076519 | 1 South | 11 East | NW/4 of 14 |
| 3 | 382775 | Lot 25 Lost Creek Gold #5 | Gila & Salt River base and Meridian Pinal County Doct 2006-076519 | 1 South | 11 East | NW/4 of 14 |
| 4 | | | | | | |
| 5 | | | | | | |
| 6 | | | | | | |
| 7 | | | | | | |
| 8 | | | | | | |
| 9 | | | | | | |
| 10 | | | | | | |

List additional claims on Form MCF114.

No. of Claims*: 3 x \$155 = 465
 Check No: 2016 8566373 AMC
 Receipt No.: 3655253
 For BLM Use Only

Bureau of Land Management
Arizona State Office
www.blm.gov/az/

* \$155 per lode mining claim, mill site, or tunnel site; and \$155 for each 20 acres or portion thereof for each placer mining claim.

Form: MCF112
Revised July 2014

This form is available from the Arizona Geological Survey and may be reproduced.

ENTERED
SEP 09 2016
BY: RAM

Bradley S. Krembs
#32 Floyd Drive
St. Charles, Missouri
63303-3876

SAINT LOUIS MO 630

01 SEP 2016 PM 10.1

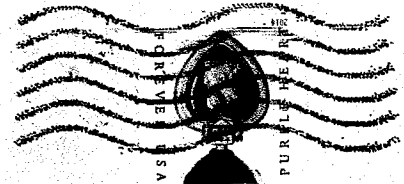

United States Dept. of Interior
Bureau of Land Management
Arizona State office
1 North Central Avenue,
Suite 800

Phoenix, Ariz
85004
85004-442700

RECEIVED
BLM AZ STATE OFFICE
2016 SEP -6 PM 4:12
PHOENIX, ARIZONA

United States Department of the Interior
Bureau of Land Management
 DIV OF LANDS, MINRLS & ENERGY
 ONE N CENTRAL AVE
 PHOENIX, AZ 85004 -4427
 Phone: 602-417-9200

Receipt

No: 3655253

| | |
|---|--|
| Transaction #: 3759316 | |
| Date of Transaction: 09/08/2016 | |
| CUSTOMER: | |
| BRADLEY S KREMBS 32 FLOYD DR SAINT CHARLES,MO 63303-3876 US | |

| LINE # | QTY | DESCRIPTION | REMARKS | UNIT PRICE | TOTAL |
|---------------|------|--|-----------------|------------|-----------------|
| 1 | 1.00 | LOCATABLE MINERALS / MINING CLAIMS- NOT NEW-UNADJUD,ONE AUTH NO. ONLY / MINING CLAIM MONEY RECEIVED CASES: AMC382135/\$465.00 | MAINT 2017/3 | - n/a - | 465.00 |
| TOTAL: | | | | | \$465.00 |

| PAYMENT INFORMATION | | | |
|---------------------|-----------|--|------------------------|
| 1 | AMOUNT: | 465.00 | POSTMARKED: 09/01/2016 |
| | TYPE: | CHECK | RECEIVED: 09/06/2016 |
| | CHECK NO: | 206856637734 | |
| | NAME: | KREMBS, BRADLEY S 32 FLOYD DR SAINT CHARLES MO 63303-3876 US | |

| |
|---------|
| REMARKS |
| |

This receipt was generated by the automated BLM Collections and Billing System and is a paper representation of a portion of the official electronic record contained therein.

382132

382774

MAINTENANCE FEE PAYMENT

Claimant Name: Bradley S. Krembs
 Address: 32 Floyd Dr.
 City: St. Charles State: MO Zip: 63303-3876
 Telephone: 636-288-8347
 E-mail address: bradleykr4@yahoo.com
 Signature: *Bradley S. Krembs*

BLM RECEIVED
 BLM OFFICE
 PHOENIX, ARIZONA
 2015 SEP - 8 P 1:46
 BLM Date Stamp

Check here if this is a change of address.

| LINE NO. | AMC NUMBER | CLAIM/SITE NAME | COUNTY RECORDER DATA (If available) | TWP | RNG | SEC |
|----------|------------|-------------------------------------|--|---------|---------|--------------|
| 1 | 382135 | Lot 27 and 28 Lost Creek Gold #5 | Gila & Salt River base and Meridan Pinal county, Dkt # 2006-076519 | 1 South | 11 East | NW 1/4 of 14 |
| 2 | 382774 | Lot 35 and 36 Lost Creek Gold #5 | Gila & Salt River base and Meridan Pinal county, Dkt # 2006-076519 | 1 South | 11 East | NW 1/4 of 14 |
| 3 | 382775 | Lot 25 Lost Creek Gold #5 | Gila & Salt River base and Meridan Pinal county, Dkt # 2006-076519 | 1 South | 11 East | NW 1/4 of 14 |
| 4 | | | | | | |
| 5 | | | | | | |
| 6 | | | | | | |
| 7 | | | | | | |
| 8 | | | | | | |
| 9 | | | | | | |
| 10 | | | | | | |

List additional claims on Form MCF114.

No. of Claims*: 3 x \$155 = \$465.00
 Check No: M.O. Init. AK
 Receipt No.: 3389350
 For BLM Use Only

Bureau of Land Management
Arizona State Office
www.blm.gov/az/

* \$155 per lode mining claim, mill site, or tunnel site; and \$155 for each 20 acres or portion thereof for each placer mining claim.

Form: MCF112
Revised July 2014

This form is available from the Arizona Geological Survey and may be reproduced.

BY: *Rimm*

United States Department of the Interior
Bureau of Land Management
 LANDS/RECREATION & PLANNING
 ONE N CENTRAL AVE
 PHOENIX, AZ 85004 -2203
 Phone: 602-417-9200

Receipt

No: 3389350

| | |
|--|--|
| Transaction #: 3487743 | |
| Date of Transaction: 09/09/2015 | |
| CUSTOMER: | |
| BRADLEY S KREMBS 32 FLOYD DR SAINT CHARLES, MO 63303-3876 US | |

| LINE # | QTY | DESCRIPTION | REMARKS | UNIT PRICE | TOTAL |
|---------------|------|---|-----------------------------|------------|-----------------|
| 1 | 1.00 | LOCATABLE MINERALS / MINING CLAIMS- NOT NEW-UNADJUD, ONE AUTH NO. ONLY / MINING CLAIM MONEY RECEIVED CASES: AMC382135/\$465.00 | MAINT FEE PYMNT - 3 2016 | - n/a - | 465.00 |
| TOTAL: | | | | | \$465.00 |

| PAYMENT INFORMATION | | | | | |
|---------------------|-----------|--|-------------|------------|--|
| 1 | AMOUNT: | 155.00 | POSTMARKED: | 09/01/2015 | |
| | TYPE: | CHECK | RECEIVED: | 09/08/2015 | |
| | CHECK NO: | 206250302863 | | | |
| | NAME: | KREMBS, BRADLEY S 32 FLOYD DR SAINT CHARLES MO 63303-3876 US | | | |
| 2 | AMOUNT: | 155.00 | POSTMARKED: | 09/01/2015 | |
| | TYPE: | CHECK | RECEIVED: | 09/08/2015 | |
| | CHECK NO: | 206250302874 | | | |
| | NAME: | KREMBS, BRADLEY S 32 FLOYD DR SAINT CHARLES MO 63303-3876 US | | | |
| 3 | AMOUNT: | 155.00 | POSTMARKED: | 09/01/2015 | |
| | TYPE: | CHECK | RECEIVED: | 09/08/2015 | |
| | CHECK NO: | 206250302885 | | | |
| | NAME: | KREMBS, BRADLEY S 32 FLOYD DR SAINT CHARLES MO 63303-3876 US | | | |

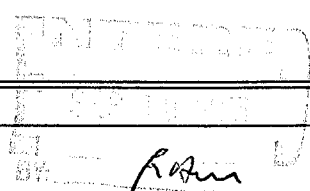

| |
|---------|
| REMARKS |
| |

This receipt was generated by the automated BLM Collections and Billing System and is a paper representation of a portion of the official electronic record contained therein.

Bradley S. Krembs
#32 Floyd Drive
St. Charles, Missouri
63303-3876

RECEIVED
M AZ STATE OFFICE

2015 SEP -8 P 1:33

PHOENIX, ARIZONA

U.S. Dept. of the Interior
Bureau of Land Management
Lands/Recreation & Planning
ONE N CENTRAL AVE

PHOENIX, AZ 85004-2203

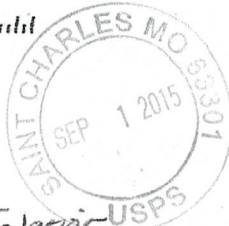

382132
382774

MAINTENANCE FEE PAYMENT

Claimant Name: Bradley S. Krebs
 Address: 32 Floyd Drive
 City: St. Charles State: Mo Zip: 63303-3876
 Telephone: 636-288-8347
 E-mail address: bradleykr4@yahoo.com
 Signature: Bradley S. Krebs

Check here if this is a change of address.

RECEIVED
 BLM AZ STATE OFFICE
 2014 SEP - 2 P 3:36
 PHOENIX, ARIZONA
 BLM
 Date
 Stamp

| LINE NO. | AMC NUMBER | CLAIM/SITE NAME | COUNTY RECORDER DATA (If available) | TWP | RNG | SEC |
|----------|------------|-------------------------------------|--|---------|---------|---------------|
| 1 | 382135 | Lot 27 and 28 Lost Creek Gold #5 | Gila & Salt River base and meridian Pinal County Doc # 2006-076519 | 1 South | 11 East | NW/4 of 14 |
| 2 | 382774 | Lot 35 and 36 Lost Creek Gold #5 | Gila & Salt River base and meridian Pinal County Doc # 2006-076519 | 1 South | 11 East | NW/4 of 14 |
| 3 | 382775 | Lot 25 Lost Creek Gold #5 | Gila & Salt River base and meridian Pinal County Doc # 2006-076519 | 1 South | 11 East | NW/4 of 14 |
| 4 | | | | | | |
| 5 | | | | | | |
| 6 | | | | | | |
| 7 | | | | | | |
| 8 | | | | | | |
| 9 | | | | | | |
| 10 | | | | | | |

List additional claims on Form MCF114.

No. of Claims: 3 x \$140 = \$465.00
 Check No: M-0 Init. AK
 Receipt No.: 321949
 For BLM Use Only

Bureau of Land Management
 Arizona State Office
 www.blm.gov/az/

ENTERED
 AC 782
 SEP 09 2014
 BY: PB

Form: MCF112
 Revised July 2009

This form is available from the **Arizona Department of Mines and Mineral Resources** and may be reproduced.

Bradley S. Krembs
#32 Floyd Drive
St. Charles, Missouri
63303-3876

SAINT LOUIS MO 630

30 AUG 2014 PM 10 L



RECEIVED
BLM AZ STATE OFFICE

2014 SEP -2 P 3:36

PHOENIX, ARIZONA

Bureau of Land Management
US dept of Interior
1 North Central Ave
Suite 800
Phoenix, AZ
85004



United States Department of the Interior
Bureau of Land Management
 LANDS/RECREATION & PLANNING
 ONE N CENTRAL AVE
 PHOENIX, AZ 85004 -2203
 Phone: 602-417-9200

Receipt

No: 3121949

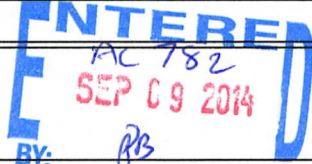
| | |
|--|--|
| Transaction #: 3213815 | |
| Date of Transaction: 09/03/2014 | |
| CUSTOMER: | |
| BRADLEY S KREMBS 32 FLOYD DR SAINT CHARLES, MO 63303-3876 US |  |

| LINE # | QTY | DESCRIPTION | REMARKS | UNIT PRICE | TOTAL |
|---------------|------|---|--------------------------------|------------|-----------------|
| 1 | 1.00 | LOCATABLE MINERALS / MINING CLAIMS- NOT NEW-UNADJUD, ONE AUTH NO. ONLY / MINING CLAIM MONEY RECEIVED CASES: AMC382135/\$465.00 | MAINT FEE PYMNT (3) 2015 | - n/a - | 465.00 |
| TOTAL: | | | | | \$465.00 |

| PAYMENT INFORMATION | | | | | |
|---------------------|-----------|--|-------------|------------|--|
| 1 | AMOUNT: | 155.00 | POSTMARKED: | 08/30/2014 | |
| | TYPE: | CHECK | RECEIVED: | 09/02/2014 | |
| | CHECK NO: | 205687818281 | | | |
| | NAME: | KREMBS, BRADLEY S 32 FLOYD DR SAINT CHARLES MO 63303-3876 US | | | |
| 2 | AMOUNT: | 155.00 | POSTMARKED: | 08/30/2014 | |
| | TYPE: | CHECK | RECEIVED: | 09/02/2014 | |
| | CHECK NO: | 205687818292 | | | |
| | NAME: | KREMBS, BRADLEY S 32 FLOYD DR SAINT CHARLES MO 63303-3876 US | | | |
| 3 | AMOUNT: | 155.00 | POSTMARKED: | 08/30/2014 | |
| | TYPE: | CHECK | RECEIVED: | 09/02/2014 | |
| | CHECK NO: | 205687818303 | | | |
| | NAME: | KREMBS, BRADLEY S 32 FLOYD DR SAINT CHARLES MO 63303-3876 US | | | |

| |
|---------|
| REMARKS |
|---------|

This receipt was generated by the automated BLM Collections and Billing System and is a paper representation of a portion of the official electronic record contained therein.

382132
382774

MAINTENANCE FEE PAYMENT

Claimant Name: Bradley S. Krems
 Address: 32 Floyd Dr.
 City: St. Charles State: MO Zip: 63303
 Telephone: 636-288-8347
 E-mail address: bradleykr4@yahoo.com
 Signature: *Bradley S. Krems*

RECEIVED
 BLM AZ STATE OFFICE
 2018 SEP - 4 A 8:43
 PHOENIX, ARIZONA
 BLM
 Date
 Stamp

Check here if this is a change of address.

| LINE NO. | AMC NUMBER | CLAIM/SITE NAME | COUNTY RECORDER DATA (If available) | TWP | RNG | SEC |
|----------|------------|-------------------------------------|---|---------|---------|---------------|
| 1 | 382135 | lot 27 and 28 Lost Creek Gold #5 | Gila & Salt River base and meridian Pinal County Deed 2006-076519 | 1 South | 11 East | NW/4 of 14 |
| 2 | 382774 | lot 35 and 36 Lost Creek Gold #5 | Gila & Salt River base and meridian Pinal County Deed 2006-076519 | 1 South | 11 East | NW/4 of 14 |
| 3 | 382775 | lot 25 Lost Creek Gold #5 | Gila & Salt River base and meridian Pinal County Deed 2006-076519 | 1 South | 11 East | NW/4 of 14 |
| 4 | | | | | | |
| 5 | | | | | | |
| 6 | | | | | | |
| 7 | | | | | | |
| 8 | | | | | | |
| 9 | | | | | | |
| 10 | | | | | | |

List additional claims on Form MCF114.

No. of Claims: 3 x \$140 = 420
 Check No: * Init. SC
 Receipt No.: 2875846
 For BLM Use Only

Bureau of Land Management
 Arizona State Office
 www.blm.gov/az/

ENTERED
 SEP 10 2018
 BY: *AK*

Form: MCF112
 Revised July 2009

This form is available from the Arizona Department of Mines and Mineral Resources and may be reproduced.

* 20414147455 }
 20414147456 } money orders
 20414147457 }

Bradley S. Krembs
#32 Floyd Drive
St. Charles, Missouri
63303-3876

SAINT LOUIS MO 631

28 AUG 2013 PM 4 L



United States Department of the Interior
Bureau of Land Management
lands/recreation planning
ONE N. CENTRAL AVE
Phoenix, AZ

PHOENIX, ARIZONA

RECEIVED
BLM AZ STATE OFFICE
2013 SEP - 4 A 8:43

85004-2203

8500484427



United States Department of the Interior
Bureau of Land Management
 LANDS/RECREATION & PLANNING
 ONE N CENTRAL AVE
 PHOENIX, AZ 85004 -2203
 Phone: 602-417-9200

Receipt

No: 2875846

| | |
|---|--|
| Transaction #: 2961907 | |
| Date of Transaction: 09/05/2013 | |
| CUSTOMER: | |
| BRADLEY S KREMBS 32 FLOYD DR SAINT CHARLES,MO 63303-3876 US | |

| LINE # | QTY | DESCRIPTION | REMARKS | UNIT PRICE | TOTAL |
|---------------|------|--|-------------------|------------|-----------------|
| 1 | 1.00 | LOCATABLE MINERALS / MINING CLAIMS- NOT NEW-UNADJUD,ONE AUTH NO. ONLY / MINING CLAIM MONEY RECEIVED CASES: AMC382135/\$420.00 | MAINT (3) 2014 | - n/a - | 420.00 |
| TOTAL: | | | | | \$420.00 |

| PAYMENT INFORMATION | | | | | |
|---------------------|-----------|--|-------------|------------|--|
| 1 | AMOUNT: | 140.00 | POSTMARKED: | 08/28/2013 | |
| | TYPE: | CHECK | RECEIVED: | 09/04/2013 | |
| | CHECK NO: | 204141474559 | | | |
| | NAME: | KREMBS, BRADLEY S 32 FLOYD DR SAINT CHARLES MO 63303-3876 US | | | |
| 2 | AMOUNT: | 140.00 | POSTMARKED: | 08/28/2013 | |
| | TYPE: | CHECK | RECEIVED: | 09/04/2013 | |
| | CHECK NO: | 204141474560 | | | |
| | NAME: | KREMBS, BRADLEY S 32 FLOYD DR SAINT CHARLES MO 63303-3876 US | | | |
| 3 | AMOUNT: | 140.00 | POSTMARKED: | 08/28/2013 | |
| | TYPE: | CHECK | RECEIVED: | 09/04/2013 | |
| | CHECK NO: | 204141474570 | | | |
| | NAME: | KREMBS, BRADLEY S 32 FLOYD DR SAINT CHARLES MO 63303-3876 US | | | |

AMC 382774
382132

MAINTENANCE FEE PAYMENT

Claimant Name: Bradley S. Krems
 Address: 32 Floyd Dr.
 City: St. Charles State: Mo. Zip: 63303
 Telephone: 636-288-8347
 E-mail address: bradleykr4@yahoo.com
 Signature: *Bradley S. Krems*

Check here if this is a change of address.

RECEIVED
 MINN AT STATE OFFICE
 2012 AUG 31 P 3:05
 PHOENIX, ARIZONA
 BLM
 Date
 Stamp

| LINE NO. | AMC NUMBER | CLAIM/SITE NAME | COUNTY RECORDER DATA (If available) | TWP | RNG | SEC |
|----------|------------|-------------------------------------|---|---------|---------|-----------------|
| 1 | 382135 | lot 27 and 28 Lost Creek Gold #5 | Gila & Salt River base and Meridan Pinal County Doct# 2006-076519 | 1 South | 11 East | NW 1/4 of 14 |
| 2 | 382774 | Lot 35 and 36 Lost Creek Gold #5 | Gila & Salt River base and Meridan Pinal County Doct# 2006-076519 | 1 South | 11 East | NW 1/4 of 14 |
| 3 | 382775 | Lot 25 Lost Creek Gold #5 | Gila & Salt River base and Meridan Pinal County Doct# 2006-076519 | 1 South | 11 East | NW 1/4 of 14 |
| 4 | | | | | | |
| 5 | | | | | | |
| 6 | | | | | | |
| 7 | | | | | | |
| 8 | | | | | | |
| 9 | | | | | | |
| 10 | | | | | | |

List additional claims on Form MCF114.

Bureau of Land Management
 Arizona State Office

No. of Claims: 3 x \$125 = 420
 Check No: 20414148357 Init. SC
 Receipt No.: 2648842
 For BLM Use Only

Form: MCF112
 Revised July 2005

This form is available from the Arizona Department of Mines and Mineral Resources and may be reproduced.

9/11/2012 *TS*

ENTERED INTO COMPUTER

Bradley S. Krembs
#32 Floyd Drive
St. Charles, Missouri
63303-3876

SAINT LOUIS MO 630

29 AUG 2012 PM 5 L



RECEIVED
BLM AZ STATE OFFICE

2012 AUG 31 P 3:04

PHOENIX, ARIZONA

Bureau of Land Management
Arizona State Office
1 North Central Ave.
Suite 800
Phoenix, Arizona
85004

85004442700



Bradley S. Krembs
#32 Floyd Drive
St. Charles, Missouri
63303-3876

SAINT LOUIS, MO 630

29 AUG 2012 PM 5 1



RECEIVED
BLM AZ STATE OFFICE
2012 AUG 31 P 3:04
PHOENIX, ARIZONA

Bureau of Land Management
Arizona State Office
1 North Central Ave.
Suite 800
Phoenix, Arizona
85004

95004442700

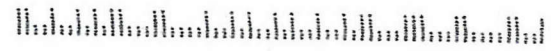

United States Department of the Interior
 Bureau of Land Management
 LANDS/RECREATION & PLANNING
 ONE N CENTRAL AVE
 PHOENIX, AZ 85004 -2203
 Phone: 602-417-9200

Receipt

No: 2648842

| | |
|--|--|
| Transaction #: 2729633 | |
| Date of Transaction: 09/04/2012 | |
| CUSTOMER: | |
| BRADLEY S KREMBS 32 FLOYD DR SAINT CHARLES, MO 63303-3876 US | |

| LINE # | QTY | DESCRIPTION | REMARKS | UNIT PRICE | TOTAL |
|---------------|------|--|----------------|------------|-----------------|
| 1 | 1.00 | LOCATABLE MINERALS / MINING CLAIMS-NOT NEW-UNADJUD, ONE AUTH NO. ONLY / MINING CLAIM MONEY RECEIVED CASES: AMC382135/\$420.00 | MAINT (3) 2013 | - n/a - | 420.00 |
| TOTAL: | | | | | \$420.00 |

| PAYMENT INFORMATION | | | |
|---------------------|-----------|--|----------------------|
| 1 | AMOUNT: | 420.00 | POSTMARKED: N/A |
| | TYPE: | CHECK | RECEIVED: 08/29/2012 |
| | CHECK NO: | 20414148357 | |
| | NAME: | KREMBS, BRADLEY S 32 FLOYD DR SAINT CHARLES MO 63303-3876 US | |

| |
|---|
| REMARKS |
| PLEASE USE THE UPDATED FORM FOR NEXT YEAR |

This receipt was generated by the automated BLM Collections and Billing System and is a paper representation of a portion of the official electronic record contained therein.

AMC 382132

AMC 382774

MAINTENANCE FEE PAYMENT

Claimant Name: Bradley S. Krembs
Address: 32 Floyd Dr.
City: St. Charles State: Mo Zip: 63303
Telephone: 636-288-8347
E-mail address: bradleykr4@yahoo.com
Signature: [Signature]

Check here if this is a change of address.

| | | | | |
|----------------------|--------------|-------------|---------------------|---------------------------------|
| BLM Date Stamp | TIMELY FILED | PHOENIX, AZ | 2011 SEP - 2 A 7:42 | RECEIVED BLM AZ STATE OFFICE |
|----------------------|--------------|-------------|---------------------|---------------------------------|

| LINE NO. | AMC NUMBER | CLAIM/SITE NAME | COUNTY RECORDER DATA (If available) | TWP | RNG | SEC |
|----------|--|-------------------------------------|--|-------|---------|--------------|
| ✓ 1 | 382135 | Lot 27 and 28 Lost Creek Gold #5 | Gita & Silt River base and meridian point down by Doc # 206-276519 | 15.0N | 11 East | NW/4 27/4 |
| 2 | 382774 | Lot 35 and 36 Lost Creek Gold #5 | Gita & Silt River base and meridian point down by Doc # 206-276519 | 15.0N | 11 East | NW/4 27/4 |
| ✓ 3 | 382775 | Lot 25 Lost Creek Gold #5 | Gita & Silt River base and meridian point down by Doc # 206-276519 | 15.0N | 11 East | NW/4 27/4 |
| 4 | 3 New Serial numbers used above from reversed claim 372103 | | | | | |
| 5 | | | | | | |
| 6 | | | | | | |
| 7 | | | | | | |
| 8 | | | | | | |
| 9 | | | | | | |
| 10 | | | | | | |

List additional claims on Form MCF114.

Bureau of Land Management
Arizona State Office

SEP 9 2011

Chr

| |
|---|
| No. of Claims: <u>3</u> x \$ <u>125</u> = <u>420.00</u> |
| Check No: _____ Init. <u>[Signature]</u> |
| Receipt No.: <u>202113</u> |
| For BLM Use Only |

Form: MCF112
Revised July 2005

This form is available from the Arizona Department of Mines and Mineral Resources and may be reproduced.

United States Department of the Interior
Bureau of Land Management
 LANDS/RECREATION & PLANNING
 ONE N CENTRAL AVE
 PHOENIX, AZ 85004 -2203
 Phone: 602-417-9200

Receipt

No:

2424131

| | |
|---|--|
| Transaction #: 2499598 | |
| Date of Transaction: 09/02/2011 | |
| CUSTOMER: | |
| BRADLEY S KREMBS 32 FLOYD DR SAINT CHARLES,MO 63303-3876 US | |

| LINE # | QTY | DESCRIPTION | REMARKS | UNIT PRICE | TOTAL |
|---------------|------|---|---------|------------|-----------------|
| 1 | 1.00 | LOCATABLE MINERALS / MINING CLAIMS-NOT NEW-UNADJUD,ONE AUTH NO. ONLY / MINING CLAIM MONEY RECEIVED CASES: AMC382135/\$420.00 | MAINT-4 | - n/a - | 420.00 |
| TOTAL: | | | | | \$420.00 |

| PAYMENT INFORMATION | | | | | |
|---------------------|-----------|--|-------------|------------|--|
| 1 | AMOUNT: | 420.00 | POSTMARKED: | 08/30/2011 | |
| | TYPE: | CHECK | RECEIVED: | 09/02/2011 | |
| | CHECK NO: | R203547238180 | | | |
| | NAME: | KREMBS, BRADLEY S 32 FLOYD DR SAINT CHARLES MO 63303-3876 US | | | |

| |
|---------|
| REMARKS |
| |

This receipt was generated by the automated BLM Collections and Billing System and is a paper representation of a portion of the official electronic record contained therein.

Bradley S. Krembs
#32 Floyd Drive
St. Charles, Missouri
63303-3876

RECEIVED
U.S. STATE DEPT.

2011 SEP - 1

PHOENIX, ARIZONA

ST LOUIS MO 631

30 AUG 11 PM 6T



USA FIRST-CLASS FOREVER

Bureau of Land Management
Arizona State Office
One North Central Avenue
Suite 800

Phoenix, AZ

85004-4427

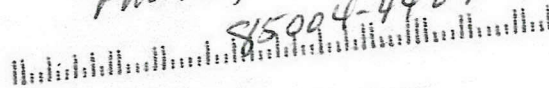

85004-4427
739330

AMC 382132
382774

TIMELY FILED

MAINTENANCE FEE PAYMENT

Claimant Name: Bradley S Krems
 Address: 32 Floyd Dr
 City: St. Charles State: MO Zip: 63303-3876
 Telephone: 636-288-8347
 E-mail address: bradleykr4@yahoo.com
 Signature: Bradley Krems

Check here if this is a change of address.

RECEIVED
 BLM AZ STATE OFFICE
 2010 SEP - 3 A 1:51
 PHOENIX, ARIZONA
 BLM
 Date
 Stamp

| LINE NO. | AMC NUMBER | CLAIM/SITE NAME | COUNTY RECORDER DATA (If available) | TWP | RNG | SEC |
|----------|------------|---|--|---------|---------|-----------------|
| 1 | 382135 | Lot 27 and Lot 28 Lost Creek Gold #5 | Gila & Salt River base and Meridian Pinal County Doc # 2006 076519 | 1 South | 11 East | NW 1/4 of 14 |
| 2 | 382774 | Lot 35 and Lot 36 Lost Creek Gold #5 | Gila & Salt River base and Meridian Pinal County Doc # 2006 076519 | 1 South | 11 East | NW 1/4 of 14 |
| 3 | 382775 | Lot 25 Lost Creek Gold #5 | Gila & Salt River base and Meridian Pinal County Doc # 2006 076519 | 1 South | 11 East | NW 1/4 of 14 |
| 4 | [New AMC | #5 per 2009 Receipt from | claim prior {372103} | - | - | - |
| 5 | | | | | | |
| 6 | | | | | | |
| 7 | | | | | | |
| 8 | | | | | | |
| 9 | | | | | | |
| 10 | | | | | | |

ENTERED INTO COMPUTER
 M
 SEP 20 2010

List additional claims on Form MCF114.

Bureau of Land Management
 Arizona State Office

No. of Claims: 3 x \$125 = 420
 Check No: _____ Init: SK
 Receipt No.: 2211628
 For BLM Use Only

Form: MCF112
 Revised July 2005

This form is available from the Arizona Department of Mines and Mineral Resources and may be reproduced.

United States Department of the Interior
 Bureau of Land Management
 LANDS/RECREATION & PLANNING
 ONE N CENTRAL AVE
 PHOENIX, AZ 85004 -2203
 Phone:

Receipt

No:

2211628

| | | |
|--|--|------------------------------|
| Transaction #: 2281727 | | ENTERED INTO COMPUTER |
| Date of Transaction: 09/08/2010 | | |
| CUSTOMER: | | |
| BRADLEY S KREMBS 32 FLOYD DR SAINT CHARLES, MO 63303-3876 US | | SEP 20 2010 |

| LINE # | QTY | DESCRIPTION | REMARKS | UNIT PRICE | TOTAL |
|---------------|------|--|-----------------|------------|-----------------|
| 1 | 1.00 | LOCATABLE MINERALS / MINING CLAIMS-NOT NEW-UNADJUD, ONE AUTH NO. ONLY / MINING CLAIM MONEY RECEIVED CASES: AMC382135/\$420.00 | MAINT 2011-3 | - n/a - | 420.00 |
| TOTAL: | | | | | \$420.00 |

| PAYMENT INFORMATION | | | |
|---------------------|-----------|--|----------------------|
| 1 | AMOUNT: | 300.00 | POSTMARKED: N/A |
| | TYPE: | CHECK | RECEIVED: 09/08/2010 |
| | CHECK NO: | 14-191902441 | |
| | NAME: | KREMBS, BRADLEY S 32 FLOYD DR SAINT CHARLES MO 63303-3876 US | |
| 2 | AMOUNT: | 120.00 | POSTMARKED: N/A |
| | TYPE: | CHECK | RECEIVED: 09/08/2010 |
| | CHECK NO: | 14-191902442 | |
| | NAME: | KREMBS, BRADLEY S 32 FLOYD DR SAINT CHARLES MO 63303-3876 US | |

| |
|---------|
| REMARKS |
| |

This receipt was generated by the automated BLM Collections and Billing System and is a paper representation of a portion of the official electronic record contained therein.

Bradley S. Krembs
#32 Floyd Drive
St. Charles, Missouri
63303-3876

SAINT LOUIS, MO 63101

SEP 16 2016 PM 4:11

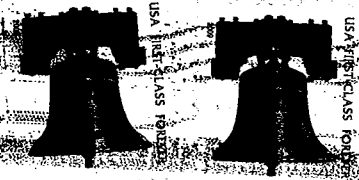

U.S. Dept. of Interior
Bureau of Land Management
Business & Support SVCS DIV
ONE N. CENTRAL AVE
SUITE 800
PHOENIX, AZ
85004-4427

85004+4427

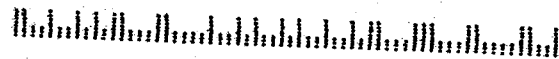

AMC 382132

AMC 382774

MAINTENANCE FEE PAYMENT

Claimant Name: Bradley S Krembs
 Address: 32 Floyd Dr.
 City: St. Charles State: MO Zip: 63303-3876
 Telephone: 636-288-8347
 E-mail address: bradleykr4@yahoo.com
 Signature: *Bradley Krembs*

Check here if this is a change of address.

| | | | |
|----------------------|---------------------|---------------------|---------------------------------|
| BLM Date Stamp | TIMELY FILED | 2009 SEP - 3 A 7:47 | RECEIVED BLM AZ STATE OFFICE |
| | | PHOENIX, ARIZONA | |

| LINE NO. | AMC NUMBER | CLAIM/SITE NAME | COUNTY RECORDER DATA (If available) | TWP | RNG | SEC |
|----------|--|---|---|--------------------|--------------------|---------------------------|
| 1 | 372103 | Lot 27 and Lot 28 LOST CREEK GOLD #5 | Gila & Salt River base and meridian Pinal County doc # 2006-076519 | 1 South | 11 East | NW/4 of 14 |
| 2 | 372103 | Lot 35 and Lot 36 LOST CREEK GOLD #5 | Gila & Salt River base and meridian Pinal County doc # 2006-076519 | 1 South | 11 East | NW/4 of 14 |
| 3 | 372103 | Lot 25 LOST CREEK GOLD #5 | Gila & Salt River base and meridian Pinal County doc # 2006-076519 | 1 South | 11 East | NW/4 of 14 |
| 4 | New serial numbers - Severed claim from 372103 | | | | | |
| | AMC 382135 | | | | | |
| | AMC 382774 | | In the future use these AMC | | | |
| | AMC 382775 | | numbers | | | |
| 8 | | | <i>Tony Smith</i> | | | |
| 9 | | | <i>602-417-9355</i> | | | |
| 10 | | | | | | |

List additional claims on Form MCF114.

Bureau of Land Management
Arizona State Office

| | | | |
|------------------|----------------|-----------|---------------|
| No. of Claims: | <u>3</u> | x \$125 = | <u>420.00</u> |
| Check No: | <u>3485</u> | Init. | <u>8/28</u> |
| Receipt No.: | <u>1996132</u> | | |
| For BLM Use Only | | | |

Form: MCF112
Revised July 2005

This form is available from the Arizona Department of Mines and Mineral Resources and may be reproduced.

ENTERED INTO COMPUTER

11/25/09 TES

United States Department of the Interior
Bureau of Land Management
 BUSINESS & SUPPORT SVCS DIV
 ONE N CENTRAL AVE SUITE 800
 PHOENIX, AZ 85004 -4427
 Phone: (602) 417-9200

Receipt

No: 1996132

| | |
|--|---|
| Transaction #: 2060446 | |
| Date of Transaction: 09/03/2009 | |
| CUSTOMER: | BRADLEY S KREMBS 32 FLOYD DR SAINT CHARLES,MO 63303-3876 US |

| LINE # | QTY | DESCRIPTION | REMARKS | UNIT PRICE | TOTAL |
|---------------|------|---|------------|------------|-----------------|
| 1 | 1.00 | LOCATABLE MINERALS / MINING CLAIMS-NOT NEW-UNADJUD,ONE AUTH NO. ONLY / MINING CLAIM MONEY RECEIVED CASES: AMC372103/\$420.00 | MAINT 2010 | - n/a - | 420.00 |
| TOTAL: | | | | | \$420.00 |

| PAYMENT INFORMATION | | | | | |
|---------------------|-----------|--|-------------|------------|--|
| 1 | AMOUNT: | 420.00 | POSTMARKED: | 08/31/2009 | |
| | TYPE: | CHECK | RECEIVED: | 09/03/2009 | |
| | CHECK NO: | 3485 | | | |
| | NAME: | KREMBS, BRADLEY S 32 FLOYD DR SAINT CHARLES MO 63303-3876 US | | | |

| |
|---------|
| REMARKS |
| |

This receipt was generated by the automated BLM Collections and Billing System and is a paper representation of a portion of the official electronic record contained therein.

Refund claim closed

Bradley S. Krembs
#32 Floyd Drive
St. Charles, Missouri
63303-3876

SANT LOUIS MO 631

31 AUG 09 PM 08 L



RECEIVED
BLM STATE OFFICE

2009 SEP -2 P 2:29

PHOENIX, ARIZONA

U.S. Dept. of the Interior
BUREAU OF LAND MANAGEMENT
ARIZONA STATE OFFICE
Suite 800
ONE NORTH CENTRAL AVENUE
Phoenix, AZ

85004-4427

85004+4414

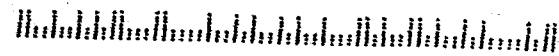

AMC 382132
 AMC 382774

MAINTENANCE FEE PAYMENT

Claimant Name: Bradley S. Krembs
 Address: 32 Floyd Dr.
 City: Saint Charles State: MO Zip: 63303
 Telephone: 636-724-9031 or 636-288-8347
 E-mail address: Sandrajewelry@americasaintlouis.com
 Signature: _____

RECEIVED
 BLM AZ STATE OFFICE
 2008 SEP -4 A 10:19
 TUCSON, ARIZONA
 BLM
 Date
 Stamp

Check here if this is a change of address.

| LINE NO. | AMC NUMBER | CLAIM/SITE NAME | COUNTY RECORDER DATA (If available) | TWP | RNG | SEC |
|----------|------------|----------------------------------|---|------|---------|------------|
| 1 | 372103 | Lost Creek Gold #5, Lot 25 | Gila & Salt River base and Meridian, Pinal County | 150. | 11 East | NW/4 of 14 |
| 2 | 372103 | Lost Creek Gold #5, Lots 27 & 28 | 2006-076579 Gila & Salt River base and Meridian, Pinal County 20060765 | 150. | 11 East | NW/4 of 14 |
| 3 | 372103 | Lost Creek Gold #5, Lots 35 & 36 | Gila & Salt River base and Meridian, Pinal County 20060765 | 150. | 11 East | NW/4 of 14 |
| 4 | | | | | | |
| 5 | | | | | | |
| 6 | | | | | | |
| 7 | | | | | | |
| 8 | | | | | | |
| 9 | | | | | | |
| 10 | | | | | | |

List additional claims on Form MCF114.

Bureau of Land Management
 Arizona State Office

No. of Claims: 3 x \$125 = \$375.00
 Check No: 3427 Init. SKB
 Receipt No.: 1780403
 For BLM Use Only

Form: MCF112
 Revised July 2005

This form is available from the Arizona Department of Mines and Mineral Resources and may be reproduced.

RS 9/29/08

United States Department of the Interior
 Bureau of Land Management
 BUSINESS & SUPPORT SVCS DIV
 ONE N CENTRAL AVE SUITE 800
 PHOENIX, AZ 85004 -4427
 Phone: (602) 417-9200

Receipt

No: 1780403

| | |
|--|--|
| Transaction #: 1838295 | |
| Date of Transaction: 09/05/2008 | |
| CUSTOMER: | BRADLEY KREMBS 32 FLOYD DRIVE SAINT CHARLES,MO 63303 |

| LINE # | QTY | DESCRIPTION | REMARKS | UNIT PRICE | TOTAL |
|---------------|------|---|---------------|------------|-----------------|
| 1 | 1.00 | LOCATABLE MINERALS / MINING CLAIMS-NOT NEW-UNADJUD,ONE AUTH NO. ONLY / MINING CLAIM MONEY RECEIVED (455) CASES: AMC372103/\$375.00 | MAINT 2009 | - n/a - | 375.00 |
| TOTAL: | | | | | \$375.00 |

| PAYMENT INFORMATION | | | | | |
|---------------------|-----------|---|-------------|--------------|--|
| 1 | AMOUNT: | \$375.00 | POSTMARKED: | 8/28/08 0:00 | |
| | TYPE: | CHECK | RECEIVED: | 09/04/2008 | |
| | CHECK NO: | 3427 | | | |
| | NAME: | KREMBS, BRADLEY S 32 FLOYD DRIVE SAINT CHARLES MO 63303 | | | |

| |
|---------|
| REMARKS |
| |

This receipt was generated by the automated BLM Collections and Billing System and is a paper representation of a portion of the official electronic record contained therein.

DEPARTMENT OF THE INTERIOR
BUREAU OF LAND MANAGEMENT
MINING CLAIMS

MC Customer Information - With OUT Legal Description
ACTIVE CLAIMS

Run Date: 09/13/2008 07:38 AM

Page 1 of 1

KREMBS BRADLEY
32 FLOYD DR
ST CHARLES, MO 63303

INT-REL: CLAIMANT

CUSTOMER ID: 2254127

| <u>Serial No</u> | <u>Claim Name/Number</u> | <u>County</u> | <u>Disposition</u> | <u>Int Rel</u> |
|------------------|--------------------------|---------------|--------------------|----------------|
| AMC382135 | LOST CREEK GOLD 5 | PINAL | ACTIVE | CLAIMANT |
| AMC382774 | LOST CREEK GOLD 5 | PINAL | ACTIVE | CLAIMANT |
| AMC382775 | LOST CREEK GOLD 5 | PINAL | ACTIVE | CLAIMANT |

Bradley S. Terrence
#32 Floyd Drive
St. Charles, Missouri
63303-8876

SAINT LOUIS MO 631

28 AUG 08 PM 07 L

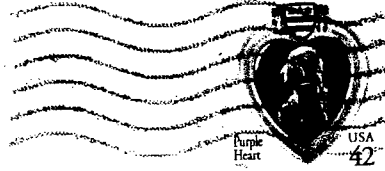

RECEIVED
BLM STATE OFFICE

2008 SEP -4 A 10:19

PHOENIX, ARIZONA

Bureau of Land Management
Arizona State office
One North Central Avenue
Suite 800
Phoenix, AZ 85004-4427

85004+4427

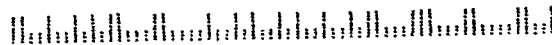

AMC 382774
AMC 382132

MAINTENANCE FEE PAYMENT

Claimant Name: Bradley S. Krems
 Address: 32 Floyd Dr
 City: St. Charles State: MO Zip: 63103387
 Telephone: 636-724-9021 hm, 636-288-8347 cell
 E-mail address: sandrojewelry@owricsaintlouis.com
 Signature: Bradley S. Krems
 Check here if this is a change of address.

RECEIVED
 B.L.M. AZ STATE OFFICE
 2007 SEP -5 A 10: 03
 PHOENIX, ARIZONA
 BLM
 Date
 Stamp

| LINE NO. | AMC NUMBER | CLAIM/SITE NAME | COUNTY RECORDER DATA (If available) | TWP | RNG | SEC |
|----------|------------|---------------------------------|-------------------------------------|---------|---------|------------|
| 1 | 382774 | Lot 27 & 28, Lost Creek Gold #5 | Pinal County, Laura Dean-Lyle | 1 South | 11 East | NW/4 of 14 |
| 2 | 382775 | Lot 35 & 36, Lost Creek Gold #5 | Pinal County, Laura Dean-Lyle | 1 South | 11 East | NW/4 of 14 |
| 3 | 382135 | Lot 25, Lost Creek Gold #5 | Pinal County Laura Dean-Lyle | 1 South | 11 East | NW/4 of 14 |
| 4 | | allof Gila Salt River base & | | | | |
| 5 | | Meridian, Pinal County, Arizona | | | | |
| 6 | | | | | | |
| 7 | | | | | | |
| 8 | | | | | | |
| 9 | | | | | | |
| 10 | | | | | | |

List additional claims on Form MCF114.

Bureau of Land Management
 Arizona State Office
www.az.blm.gov

No. of Claims: 3 x \$125 = 375.00
 Check No: 3225 Init. SKS
 Receipt No.: 1501315
 For BLM Use Only

Form: MCF112
 Revised July 2005

This form is available from the Arizona Department of Mines and Mineral Resources and may be reproduced.

ENTERED IN COMPUTER
 RE 10/5/07



Apply Priority Mail Postage Here

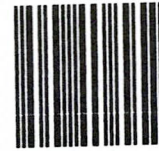

0000

85004

U.S. POSTAGE
PAID
SAINT CHARLES, MO.
63301
AUG 29, '07
AMOUNT

\$5.25
00015671-24

0307 0020 0000 0331 2364



DELIVERY CONFIRMATION™

United States Postal Service®

85004-4427

Bradley S. Krembs
#32 Floyd Drive
St. Charles, Missouri
63303-3876

Dept of Land
Management
Arizona State Office
One North Central Ave
Suite 800

Phoenix, AZ

85004-4427

26



Apply Priority Mail Postage Here



9000



85004

U.S. POSTAGE
PAID
SAINT CHARLES, MO.
63301
AUG 29, '07
AMOUNT

\$5.25
00015671-24

Bradley S. Krembs
#32 Floyd Drive
St. Charles, Missouri
63303-3876

Dept. of Land
Management
Arizona State Office
One North Central Ave.
Suite 800
Phoenix, AZ

85004-4427

85004.4427

26

07 0020 0000 0331 2364

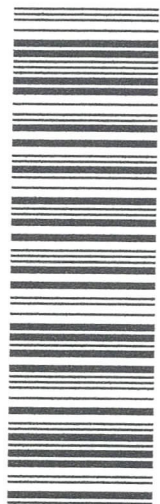

DELIVERY CONFIRMATION™

United States Postal Service®



UNITED STATES POSTAL SERVICE

Mailing Envelope

Visit us at usps.com



Recycled
Paper

PLEASE PRESS FIRMLY

PLEASE PRESS FIRMLY

Mail bearing stamp postage inside the mailer must be canceled by U.S. Postal Service prior to inserting into mailer.

HOW TO USE:

1. Place pre-addressed envelope inside this Priority Mail mailer
 - Make sure the address shows through the window
 - Any postage placed on the envelope must appear in the window area
 - Any postage applied to the envelope must be canceled by a USPS employee
2. Affix (appropriate) Priority Mail postage or meter strip to the front of the Priority Mail mailer
3. Seal flap on Priority Mail mailer envelope



Cradle to Cradle Certification is awarded to products that pursue an innovative vision of ecologically-intelligent design that eliminates the concept of waste. This USPS® packaging has been certified for its material content, recyclability, and manufacturing characteristics.



EP14H

This packaging is the property of the U.S. Postal Service. It is to be used solely for use in sending Priority Mail®. Misuse may be a violation of federal law. This packaging is not for resale. EP14H MAY 2007 © U.S. Postal Service

United States Department of the Interior
Bureau of Land Management
 BUSINESS & SUPPORT SVCS DIV
 ONE N CENTRAL AVE SUITE 800
 PHOENIX, AZ 85004 -4427
 Phone: (602) 417-9200

Receipt

No:

1561315

| | |
|--|--|
| Transaction #: 1613035 | |
| Date of Transaction: 09/05/2007 | |
| CUSTOMER: | BRADLEY KREMBS 32 FLOYD DRIVE SAINT CHARLES,MO 63303 |

| LINE # | QTY | DESCRIPTION | REMARKS | UNIT PRICE | TOTAL |
|---------------|------|--|----------------|------------|-----------------|
| 1 | 1.00 | LOCATABLE MINERALS / MINING CLAIMS-NOT NEW-UNADJUD,ONE AUTH NO. ONLY / MINING CLAIM MONEY RECEIVED (455) CASES: AMC382774/\$375.00 | MAINT 2008 (3) | - n/a - | 375.00 |
| TOTAL: | | | | | \$375.00 |

| PAYMENT INFORMATION | | | | | |
|---------------------|-----------|---|-------------|--------------|--|
| 1 | AMOUNT: | \$375.00 | POSTMARKED: | 8/29/07 0:00 | |
| | TYPE: | CHECK | RECEIVED: | 09/05/2007 | |
| | CHECK NO: | 3325 | | | |
| | NAME: | KREMBS, BRADLEY S 32 FLOYD DRIVE SAINT CHARLES MO 63303 | | | |

| |
|---------|
| REMARKS |
| |

This receipt was generated by the automated BLM Collections and Billing System and is a paper representation of a portion of the official electronic record contained therein.

DEPARTMENT OF THE INTERIOR
BUREAU OF LAND MANAGEMENT
MINING CLAIMS

MC Customer Information - With OUT Legal Description
ACTIVE CLAIMS

Run Date: 10/05/2007 09:38 AM

Page 1 of 1

KREMBS BRADLEY
32 FLOYD DR
ST CHARLES, MO 63303

INT-REL: CLAIMANT

CUSTOMER ID: 2254127

| <u>Serial No</u> | <u>Claim Name/Number</u> | <u>County</u> | <u>Disposition</u> | <u>Int Rel</u> |
|------------------|--------------------------|---------------|--------------------|----------------|
| AMC382135 | LOST CREEK GOLD 5 | PINAL | ACTIVE | CLAIMANT |
| AMC382774 | LOST CREEK GOLD 5 | PINAL | ACTIVE | CLAIMANT |
| AMC382775 | LOST CREEK GOLD 5 | PINAL | ACTIVE | CLAIMANT |

NOTICE!!

These documents have been scanned!

Do not place un-scanned documents beneath this notice!

Do not remove this notice from this file!

GPO Jacket No. 560-102
Print Order 61540
Rise Business Services, LLC
Job=AZ15 5/28/2019



Box Number= AZ15090



Claim Begin-End: AMC382774-AMC382775

5 Miscellaneous



AZ15090-7

AMC381882-AMC383274

**NO
DOCUMENTS
FOUND**

NO DOCUMENTS FOUND
NO DOCUMENTS FOUND

NOTICE!!

These documents have been scanned!

Do not place un-scanned documents beneath this notice!

Do not remove this notice from this file!

GPO Jacket No. 560-102
Print Order 61540
Rise Business Services, LLC
Job=AZ15 5/28/2019



Box Number= AZ15090



Claim Begin-End: AMC382774-AMC382775

6 Location Notices-Amendments and Supporting Documents



AZ15090-7

AMC381882-AMC383274

MINING CLAIM STATUS REPORT

STATUS:
MTP CHECKED BY _____
GEO CHECKED BY _____
PRE-ADJ BY _____
FINAL ADJ BY _____

LEAD SERIAL NO. AMC 382774 THROUGH AMC 382775

| | | |
|------------------------|---------------------------|-----------------|
| # <u>2</u> LODE | LOCATION FEE @ \$30 = | \$ _____ |
| # _____ PLACER | PROCESSING FEE @ \$15 = | \$ <u>30.00</u> |
| # _____ ASSOCIATION PL | MAINTENANCE FEE @ \$125 = | \$ _____ |
| # _____ MILL SITE | OVERAGE | \$ _____ |
| # _____ TUNNEL SITE | SHORTAGE | \$ _____ |
| | OTHER FEES <u>TRF 2</u> | \$ <u>20.00</u> |
| | TOTAL | \$ <u>50.00</u> |

OVER-THE-COUNTER [] MAIL [] TIMELY FILED: YES [] NO []

LEGAL DESCRIPTION: T 15 R 11E SEC 14
T _____ R _____ SEC _____
T _____ R _____ SEC _____
T _____ R _____ SEC _____

BLM [] FOREST SERVICE [] _____ SUBJ TO PL 359: YES [] NO []

WILDERNESS AREA: NO [] YES [] _____

SPLIT ESTATE: SX [] PX [] SRHA [] OTHER [] _____ N/A []
PROPER NOTICE FILED IF LOCATED ON SRHA LANDS-YES [] NO [] N/A []

RECONVEYED MINERALS ON BLM LANDS REQUIRE OPENING ORDERS
FROM 1944 TO 1993. OPEN TO ENTRY ON: _____ N/A []

STATUS; VOID [] PARTIALLY VOID [] PRIVATE MINERALS []
WITHDRAWN LANDS [] OTHER [] _____

CLAIMANT ACKNOWLEDGES THAT PORTIONS OF THE FOLLOWING
CLAIM(S)/SITE(S): _____
MAY BE VOID OR VOIDABLE. Signature of Claimant: _____

COMMENTS: _____

AMC 382774

**DEPARTMENT OF THE INTERIOR
BUREAU OF LAND MANAGEMENT
MINING CLAIMS
(LIVE) Serial Register Page**

RunDate/Time: 05/23/07 09:21 AM

Page 1 of 2

01 10-21-1976;090STAT0090;43USC1744
Case Type 384201: PLACER CLAIM
Claim Name: LOST CREEK GOLD 5
Commodity :
Case Disposition: ACTIVE

**Serial Number
AMC382774**

| Name & Address | Int Rel | % Interest |
|---|----------|------------|
| KREMBS BRADLEY 32 FLOYD DR ST CHARLES, MO 63303 | CLAIMANT | 0.0000000 |

| Mer Twp | Rng | Sec | Quadrant | District/Resource | County |
|---------|-------|-------|----------|-------------------------|--------|
| 14 | 0010S | 0110E | 014 NW | PHOENIX DISTRICT OFFICE | PINAL |

| Act Date | Code | Action | Action Remarks | Receipt Number |
|------------|------|---------------------------------|-----------------------|----------------|
| 03/18/2006 | 403 | LOCATION DATE | | |
| 05/03/2007 | 395 | RECORDATION NOTICE RECD | 1 | 1485184 |
| 05/03/2007 | 582 | MAINTENANCE FEE/\$125 | 2008 | 1485188 |
| 08/15/2006 | 483 | SMALL MINER CERT FILED | 2007 | |
| 08/15/2006 | 480 | EVID OF ASSMT FILED | 2006 | 1334650 |
| 05/26/2006 | 484 | LOCATION YEAR / MAINTENANCE FEE | 2006 | 1289675 |
| 05/03/2007 | 113 | ADDITIONAL INFO RECEIVED | SEVERED FRM AMC372103 | 1485184 |
| 05/03/2007 | 396 | TRF OF INTEREST FILED | LEU MICHAEL | 1485184 |
| 06/08/2006 | 669 | LAND STATUS CHECKED | | |
| 05/26/2006 | 501 | ACCT ADV IN LEAD FILE | AMC382774; | |

Line Nr Remarks

0001 (2) 1.25 ACRE PARCELS SEVERED FRM AMC372103;
0002 S1/2SW1/4NE1/4NW1/4NW1/4; S1/2SE1/4NE1/4NW1/4NW1/4

**DEPARTMENT OF THE INTERIOR
BUREAU OF LAND MANAGEMENT
MINING CLAIMS
(LIVE) Serial Register Page**

RunDate/Time: 05/23/07 09:21 AM

Page 2 of 2

01 10-21-1976;090STAT0090;43USC1744
Case Type 384201: PLACER CLAIM
Claim Name: LOST CREEK GOLD 5
Commodity :
Case Disposition: ACTIVE

**Serial Number
AMC382775**

| Name & Address | Int Rel | % Interest |
|---|----------|------------|
| KREMBS BRADLEY 32 FLOYD DR ST CHARLES, MO 63303 | CLAIMANT | 0.0000000 |

| Mer Twp | Rng | Sec | Quadrant | District/Resource | County |
|---------|-------|-------|----------|-------------------------|--------|
| 14 | 0010S | 0110E | 014 NW | PHOENIX DISTRICT OFFICE | PINAL |

| Act Date | Code | Action | Action Remarks | Receipt Number |
|------------|------|---------------------------------|-----------------------|----------------|
| 03/18/2006 | 403 | LOCATION DATE | | |
| 05/03/2007 | 395 | RECORDATION NOTICE RECD | 1 | 1485184 |
| 05/03/2007 | 582 | MAINTENANCE FEE/\$125 | 2008 | 1485188 |
| 08/15/2006 | 483 | SMALL MINER CERT FILED | 2007 | |
| 08/15/2006 | 480 | EVID OF ASSMT FILED | 2006 | 1334650 |
| 05/26/2006 | 484 | LOCATION YEAR / MAINTENANCE FEE | 2006 | 1289675 |
| 05/03/2007 | 113 | ADDITIONAL INFO RECEIVED | SEVERED FRM AMC372103 | 1485184 |
| 05/03/2007 | 396 | TRF OF INTEREST FILED | LEU MICHAEL | 1485184 |
| 06/08/2006 | 669 | LAND STATUS CHECKED | | |
| 05/26/2006 | 501 | ACCT ADV IN LEAD FILE | AMC382774; | |

| Line Nr | Remarks |
|---------|--|
| 0001 | (2) 1.25 ACRE PARCELS SEVERED FRM AMC372103; |
| 0002 | N1/2NW1/4SE1/4NW1/4NW1/4; N1/2NE1/4SE1/4NW1/4NW1/4 |

ARTO / Remote Sensing Consultants

215 West San Antonio Street, Suite 101
San Marcos, Texas 78666

Geographers, Geologists, and Engineers
Supporting Mapping and Environmental Projects

Telephone: (512) 392-7745
Fax: (512) 392-7768

LOT 27 TRACT PLAN

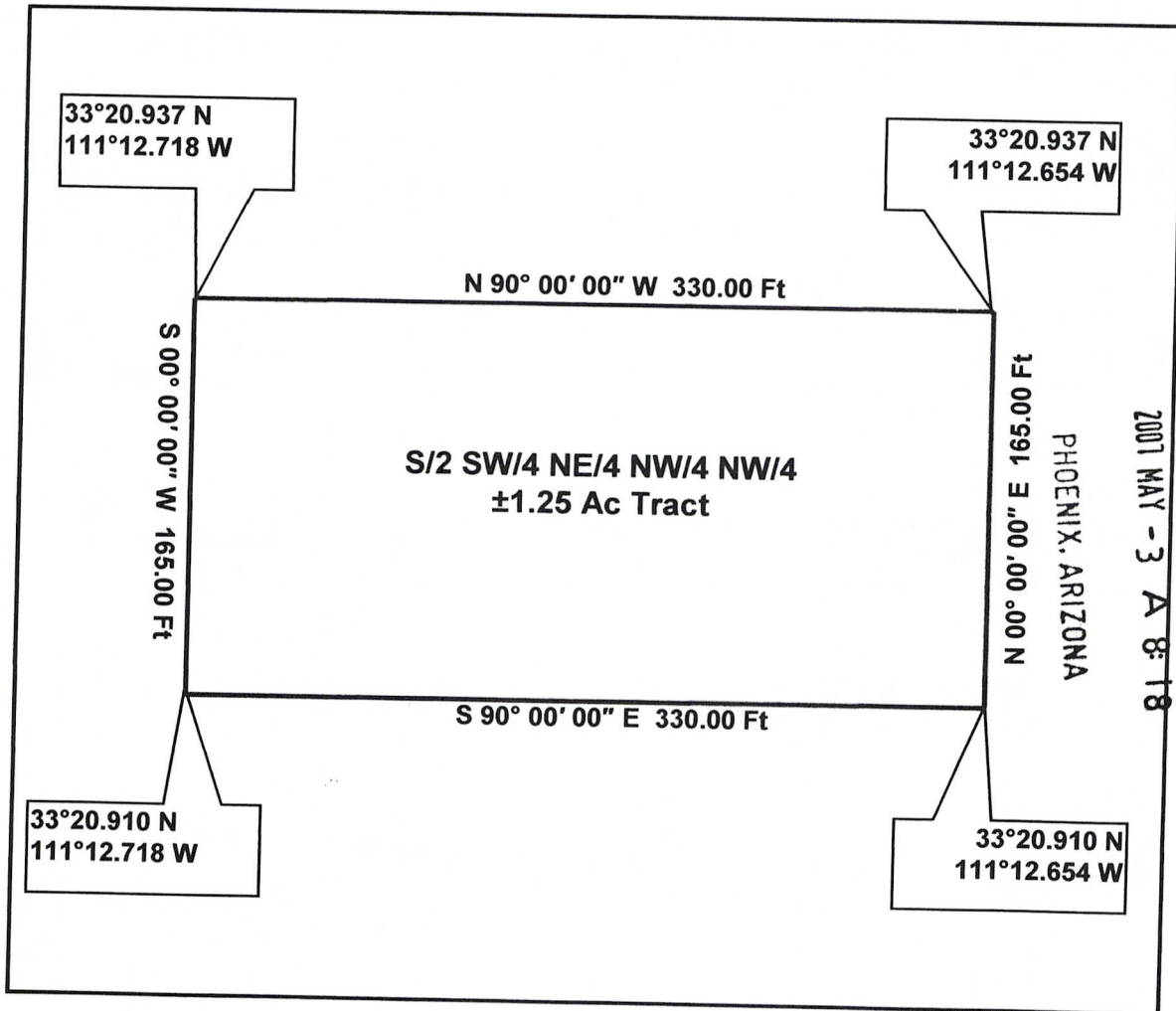

Being a tract of land out of the Lost Creek Gold #5 Claim, Pinal Doc# 2006-076519, BLM Doc# AMC 372103, situated in the Northwest Quarter (NW/4) of Section 14, Township 1 South, Range 11 East, Gila & Salt River Base and Meridian, Pinal County, Arizona.

GPS Coordinates presented here are in the Universal Transverse Mercator (UTM) Zone 12 N coordinate system using the North America Datum for 1983 (NAD83).

Note that these coordinates are based upon the best data we have accumulated, **but are not exact**. This information is for the purpose of locating your property only. Prior to building a fence or any structures on your land, you should contact an Arizona licensed surveyor to mark the exact corners of your property.

AMC 382774

**Loot Creek Gold #5 Claim, NW/4 of Section 14,
Township 1 South, Range 11 East,
Pinal County, Arizona
File Numbering System Key Map**

| | | | | | | | |
|---------------------|---------------------|---------------------|---------------------|---------------------|---------------------|---------------------|---------------------|
| Desc & Plan Lot 1 | Desc & Plan Lot 2 | Desc & Plan Lot 3 | Desc & Plan Lot 4 | Desc & Plan Lot 5 | Desc & Plan Lot 6 | Desc & Plan Lot 7 | Desc & Plan Lot 8 |
| Desc & Plan Lot 9 | Desc & Plan Lot 10 | Desc & Plan Lot 11 | Desc & Plan Lot 12 | Desc & Plan Lot 13 | Desc & Plan Lot 14 | Desc & Plan Lot 15 | Desc & Plan Lot 16 |
| Desc & Plan Lot 17 | Desc & Plan Lot 18 | Desc & Plan Lot 19 | Desc & Plan Lot 20 | Desc & Plan Lot 21 | Desc & Plan Lot 22 | Desc & Plan Lot 23 | Desc & Plan Lot 24 |
| Desc & Plan Lot 25 | Desc & Plan Lot 26 | Desc & Plan Lot 27 | Desc & Plan Lot 28 | Desc & Plan Lot 29 | Desc & Plan Lot 30 | Desc & Plan Lot 31 | Desc & Plan Lot 32 |
| Desc & Plan Lot 33 | Desc & Plan Lot 34 | Desc & Plan Lot 35 | Desc & Plan Lot 36 | Desc & Plan Lot 37 | Desc & Plan Lot 38 | Desc & Plan Lot 39 | Desc & Plan Lot 40 |
| Desc & Plan Lot 41 | Desc & Plan Lot 42 | Desc & Plan Lot 43 | Desc & Plan Lot 44 | Desc & Plan Lot 45 | Desc & Plan Lot 46 | Desc & Plan Lot 47 | Desc & Plan Lot 48 |
| Desc & Plan Lot 49 | Desc & Plan Lot 50 | Desc & Plan Lot 51 | Desc & Plan Lot 52 | Desc & Plan Lot 53 | Desc & Plan Lot 54 | Desc & Plan Lot 55 | Desc & Plan Lot 56 |
| Desc & Plan Lot 57 | Desc & Plan Lot 58 | Desc & Plan Lot 59 | Desc & Plan Lot 60 | Desc & Plan Lot 61 | Desc & Plan Lot 62 | Desc & Plan Lot 63 | Desc & Plan Lot 64 |
| Desc & Plan Lot 65 | Desc & Plan Lot 66 | Desc & Plan Lot 67 | Desc & Plan Lot 68 | Desc & Plan Lot 69 | Desc & Plan Lot 70 | Desc & Plan Lot 71 | Desc & Plan Lot 72 |
| Desc & Plan Lot 73 | Desc & Plan Lot 74 | Desc & Plan Lot 75 | Desc & Plan Lot 76 | Desc & Plan Lot 77 | Desc & Plan Lot 78 | Desc & Plan Lot 79 | Desc & Plan Lot 80 |
| Desc & Plan Lot 81 | Desc & Plan Lot 82 | Desc & Plan Lot 83 | Desc & Plan Lot 84 | Desc & Plan Lot 85 | Desc & Plan Lot 86 | Desc & Plan Lot 87 | Desc & Plan Lot 88 |
| Desc & Plan Lot 89 | Desc & Plan Lot 90 | Desc & Plan Lot 91 | Desc & Plan Lot 92 | Desc & Plan Lot 93 | Desc & Plan Lot 94 | Desc & Plan Lot 95 | Desc & Plan Lot 96 |
| Desc & Plan Lot 97 | Desc & Plan Lot 98 | Desc & Plan Lot 99 | Desc & Plan Lot 100 | Desc & Plan Lot 101 | Desc & Plan Lot 102 | Desc & Plan Lot 103 | Desc & Plan Lot 104 |
| Desc & Plan Lot 105 | Desc & Plan Lot 106 | Desc & Plan Lot 107 | Desc & Plan Lot 108 | Desc & Plan Lot 109 | Desc & Plan Lot 110 | Desc & Plan Lot 111 | Desc & Plan Lot 112 |
| Desc & Plan Lot 113 | Desc & Plan Lot 114 | Desc & Plan Lot 115 | Desc & Plan Lot 116 | Desc & Plan Lot 117 | Desc & Plan Lot 118 | Desc & Plan Lot 119 | Desc & Plan Lot 120 |
| Desc & Plan Lot 121 | Desc & Plan Lot 122 | Desc & Plan Lot 123 | Desc & Plan Lot 124 | Desc & Plan Lot 125 | Desc & Plan Lot 126 | Desc & Plan Lot 127 | Desc & Plan Lot 128 |

Map Created On:
February 21, 2007

PHOENIX, ARIZONA

2007 MAY - 3 A 8: 18

RECEIVED
B.L.M. AZ STATE OFFICE

AMF-382774

ARTO / Remote Sensing Consultants

215 West San Antonio Street, Suite 101
San Marcos, Texas 78666

Geographers, Geologists, and Engineers
Supporting Mapping and Environmental Projects

Telephone: (512) 392-7745
Fax: (512) 392-7768

LOT 28 TRACT PLAN

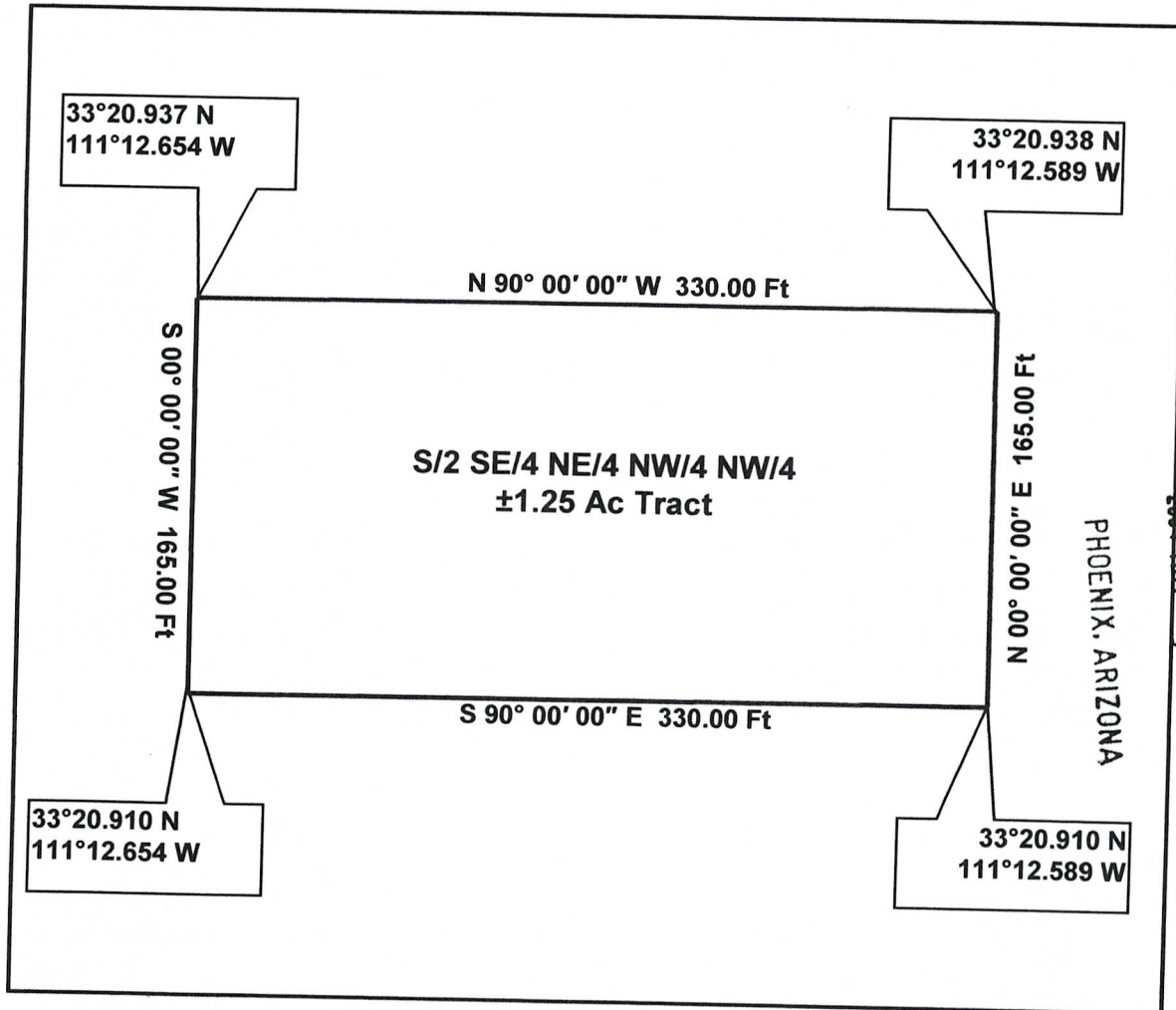

RECEIVED
B.L.M. AZ STATE OFFICE

Being a tract of land out of the Lost Creek Gold #5 Claim, Pinal Doc# 2006-076519, BLM Doc# AMC 372103, situated in the Northwest Quarter (NW/4) of Section 14, Township 1 South, Range 11 East, Gila & Salt River Base and Meridian, Pinal County, Arizona.

GPS Coordinates presented here are in the Universal Transverse Mercator (UTM) Zone 12 N coordinate system using the North America Datum for 1983 (NAD83).

Note that these coordinates are based upon the best data we have accumulated, **but are not exact**. This information is for the purpose of locating your property only. Prior to building a fence or any structures on your land, you should contact an Arizona licensed surveyor to mark the exact corners of your property.

AMC 382774

LOT 35 TRACT PLAN

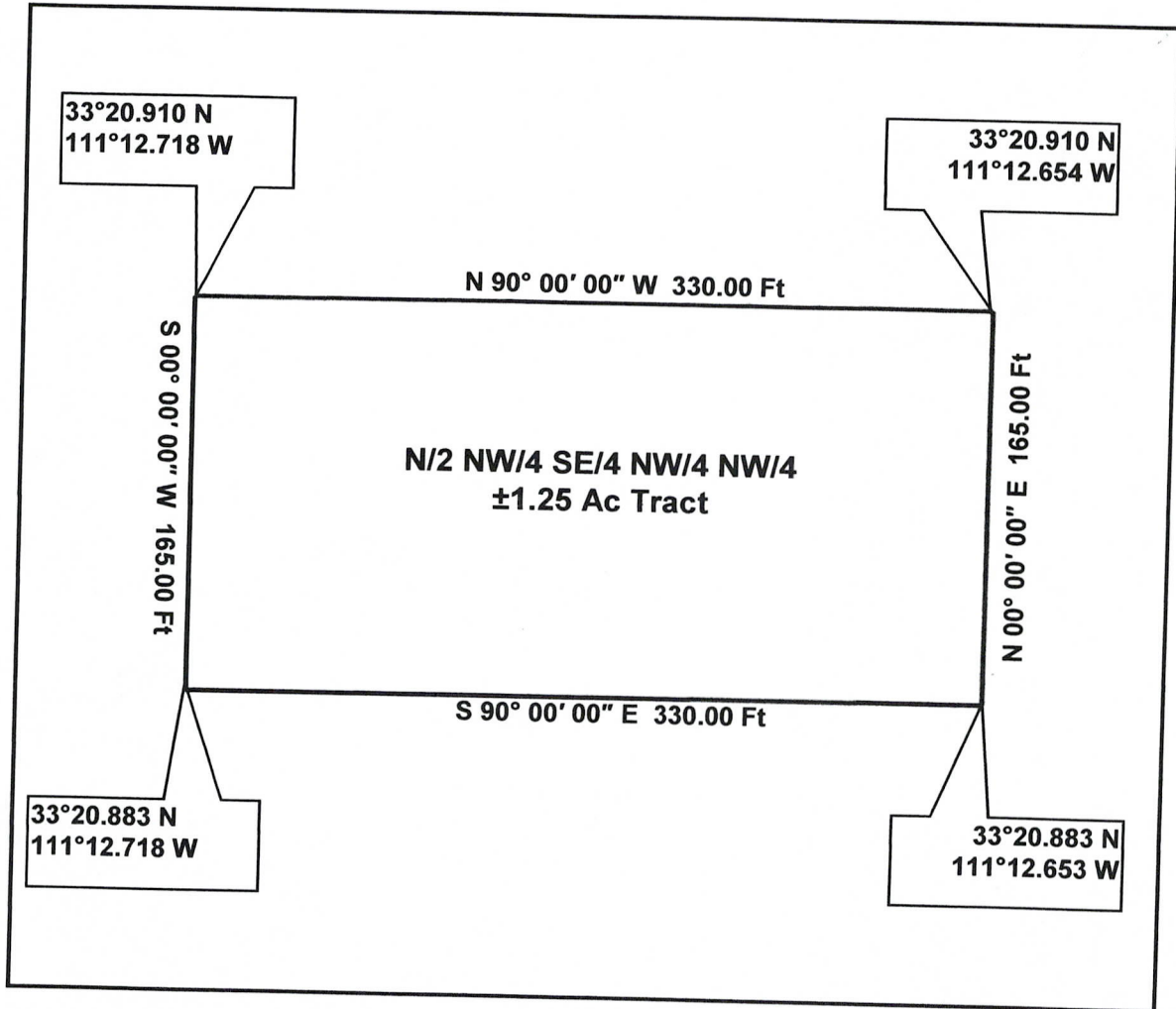

Being a tract of land out of the Lost Creek Gold #5 Claim, Pinal Doc# 2006-076519, BLM Doc# AMC 372103, situated in the Northwest Quarter (NW/4) of Section 14, Township 1 South, Range 11 East, Gila & Salt River Base and Meridian, Pinal County, Arizona.

GPS Coordinates presented here are in the Universal Transverse Mercator (UTM) Zone 12 N coordinate system using the North America Datum for 1983 (NAD83).

Note that these coordinates are based upon the best data we have accumulated, **but are not exact**. This information is for the purpose of locating your property only. Prior to building a fence or any structures on your land, you should contact an Arizona licensed surveyor to mark the exact corners of your property.

PHOENIX, ARIZONA

2007 MAY - 3 A 8: 17

RECEIVED
B.L.M. AZ STATE OFFICE

AMC 382715

LOT 36 TRACT PLAN

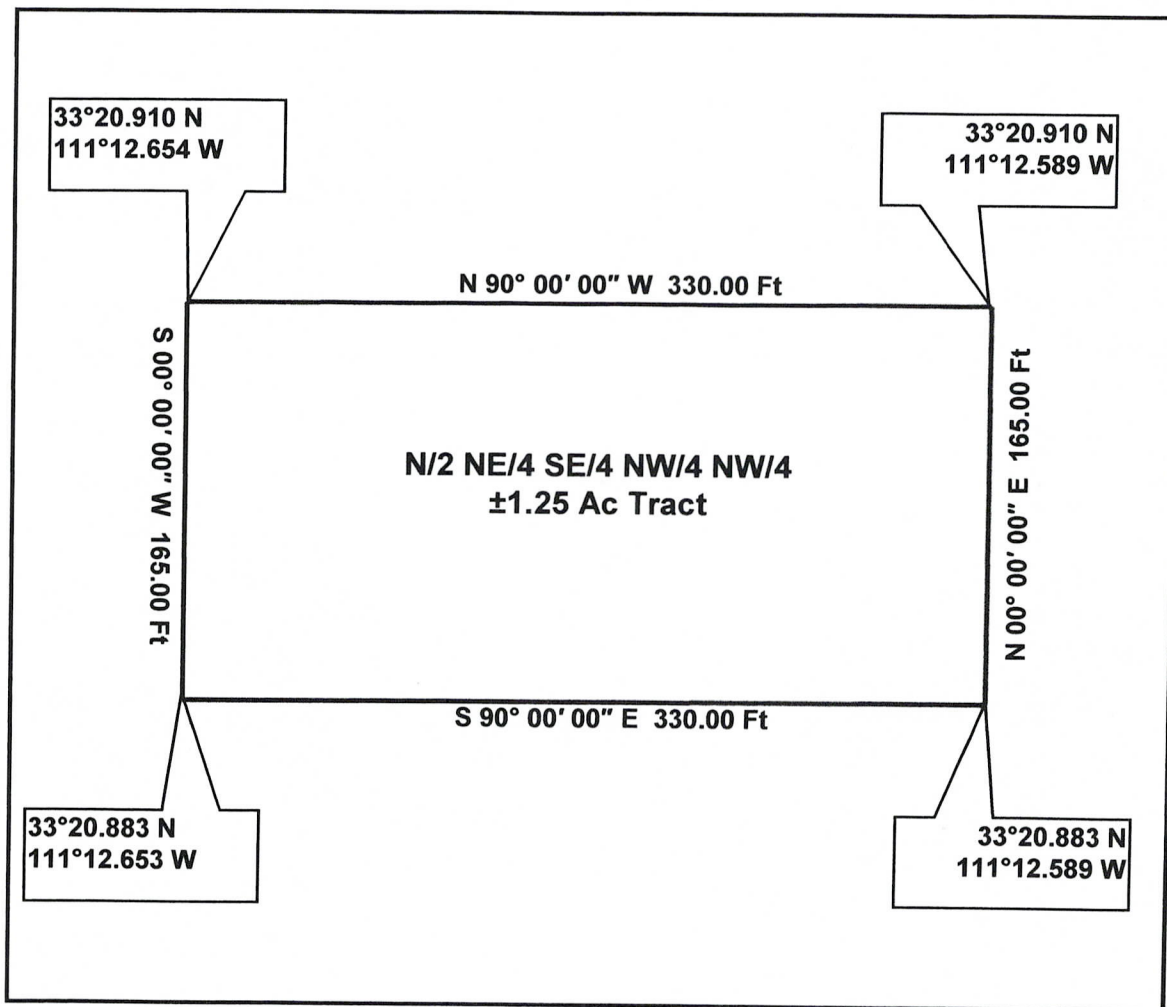

Being a tract of land out of the Lost Creek Gold #5 Claim, Pinal Doc# 2006-076519, BLM Doc# AMC 372103, situated in the Northwest Quarter (NW/4) of Section 14, Township 1 South, Range 11 East, Gila & Salt River Base and Meridian, Pinal County, Arizona.

GPS Coordinates presented here are in the Universal Transverse Mercator (UTM) Zone 12 N coordinate system using the North America Datum for 1983 (NAD83).

Note that these coordinates are based upon the best data we have accumulated, **but are not exact**. This information is for the purpose of locating your property only. Prior to building a fence or any structures on your land, you should contact an Arizona licensed surveyor to mark the exact corners of your property.

PHOENIX, ARIZONA

2007 MAY - 3 A 8: 17

RECEIVED
B.L.M. AZ STATE OFFICE

AMC 382775

**L~~o~~ Creek Gold #5 Claim, NW/4 of Section 14,
Township 1 South, Range 11 East,
Pinal County, Arizona
File Numbering System Key Map**

| | | | | | | | |
|---------------------|---------------------|---------------------|---------------------|---------------------|---------------------|---------------------|---------------------|
| Desc & Plan Lot 1 | Desc & Plan Lot 2 | Desc & Plan Lot 3 | Desc & Plan Lot 4 | Desc & Plan Lot 5 | Desc & Plan Lot 6 | Desc & Plan Lot 7 | Desc & Plan Lot 8 |
| Desc & Plan Lot 9 | Desc & Plan Lot 10 | Desc & Plan Lot 11 | Desc & Plan Lot 12 | Desc & Plan Lot 13 | Desc & Plan Lot 14 | Desc & Plan Lot 15 | Desc & Plan Lot 16 |
| Desc & Plan Lot 17 | Desc & Plan Lot 18 | Desc & Plan Lot 19 | Desc & Plan Lot 20 | Desc & Plan Lot 21 | Desc & Plan Lot 22 | Desc & Plan Lot 23 | Desc & Plan Lot 24 |
| Desc & Plan Lot 25 | Desc & Plan Lot 26 | Desc & Plan Lot 27 | Desc & Plan Lot 28 | Desc & Plan Lot 29 | Desc & Plan Lot 30 | Desc & Plan Lot 31 | Desc & Plan Lot 32 |
| Desc & Plan Lot 33 | Desc & Plan Lot 34 | Desc & Plan Lot 35 | Desc & Plan Lot 36 | Desc & Plan Lot 37 | Desc & Plan Lot 38 | Desc & Plan Lot 39 | Desc & Plan Lot 40 |
| Desc & Plan Lot 41 | Desc & Plan Lot 42 | Desc & Plan Lot 43 | Desc & Plan Lot 44 | Desc & Plan Lot 45 | Desc & Plan Lot 46 | Desc & Plan Lot 47 | Desc & Plan Lot 48 |
| Desc & Plan Lot 49 | Desc & Plan Lot 50 | Desc & Plan Lot 51 | Desc & Plan Lot 52 | Desc & Plan Lot 53 | Desc & Plan Lot 54 | Desc & Plan Lot 55 | Desc & Plan Lot 56 |
| Desc & Plan Lot 57 | Desc & Plan Lot 58 | Desc & Plan Lot 59 | Desc & Plan Lot 60 | Desc & Plan Lot 61 | Desc & Plan Lot 62 | Desc & Plan Lot 63 | Desc & Plan Lot 64 |
| Desc & Plan Lot 65 | Desc & Plan Lot 66 | Desc & Plan Lot 67 | Desc & Plan Lot 68 | Desc & Plan Lot 69 | Desc & Plan Lot 70 | Desc & Plan Lot 71 | Desc & Plan Lot 72 |
| Desc & Plan Lot 73 | Desc & Plan Lot 74 | Desc & Plan Lot 75 | Desc & Plan Lot 76 | Desc & Plan Lot 77 | Desc & Plan Lot 78 | Desc & Plan Lot 79 | Desc & Plan Lot 80 |
| Desc & Plan Lot 81 | Desc & Plan Lot 82 | Desc & Plan Lot 83 | Desc & Plan Lot 84 | Desc & Plan Lot 85 | Desc & Plan Lot 86 | Desc & Plan Lot 87 | Desc & Plan Lot 88 |
| Desc & Plan Lot 89 | Desc & Plan Lot 90 | Desc & Plan Lot 91 | Desc & Plan Lot 92 | Desc & Plan Lot 93 | Desc & Plan Lot 94 | Desc & Plan Lot 95 | Desc & Plan Lot 96 |
| Desc & Plan Lot 97 | Desc & Plan Lot 98 | Desc & Plan Lot 99 | Desc & Plan Lot 100 | Desc & Plan Lot 101 | Desc & Plan Lot 102 | Desc & Plan Lot 103 | Desc & Plan Lot 104 |
| Desc & Plan Lot 105 | Desc & Plan Lot 106 | Desc & Plan Lot 107 | Desc & Plan Lot 108 | Desc & Plan Lot 109 | Desc & Plan Lot 110 | Desc & Plan Lot 111 | Desc & Plan Lot 112 |
| Desc & Plan Lot 113 | Desc & Plan Lot 114 | Desc & Plan Lot 115 | Desc & Plan Lot 116 | Desc & Plan Lot 117 | Desc & Plan Lot 118 | Desc & Plan Lot 119 | Desc & Plan Lot 120 |
| Desc & Plan Lot 121 | Desc & Plan Lot 122 | Desc & Plan Lot 123 | Desc & Plan Lot 124 | Desc & Plan Lot 125 | Desc & Plan Lot 126 | Desc & Plan Lot 127 | Desc & Plan Lot 128 |

Map Created On:
February 21, 2007

AMC 382775

RECEIVED
B.L.M. AZ STATE OFFICE
2007 MAY - 3 A 8: 17
PHOENIX, ARIZONA